

YOUR GUIDE TO TRANSFERRING TO NORTH CENTRAL COLLEGE

SOUTH SUBURBAN COLLEGE

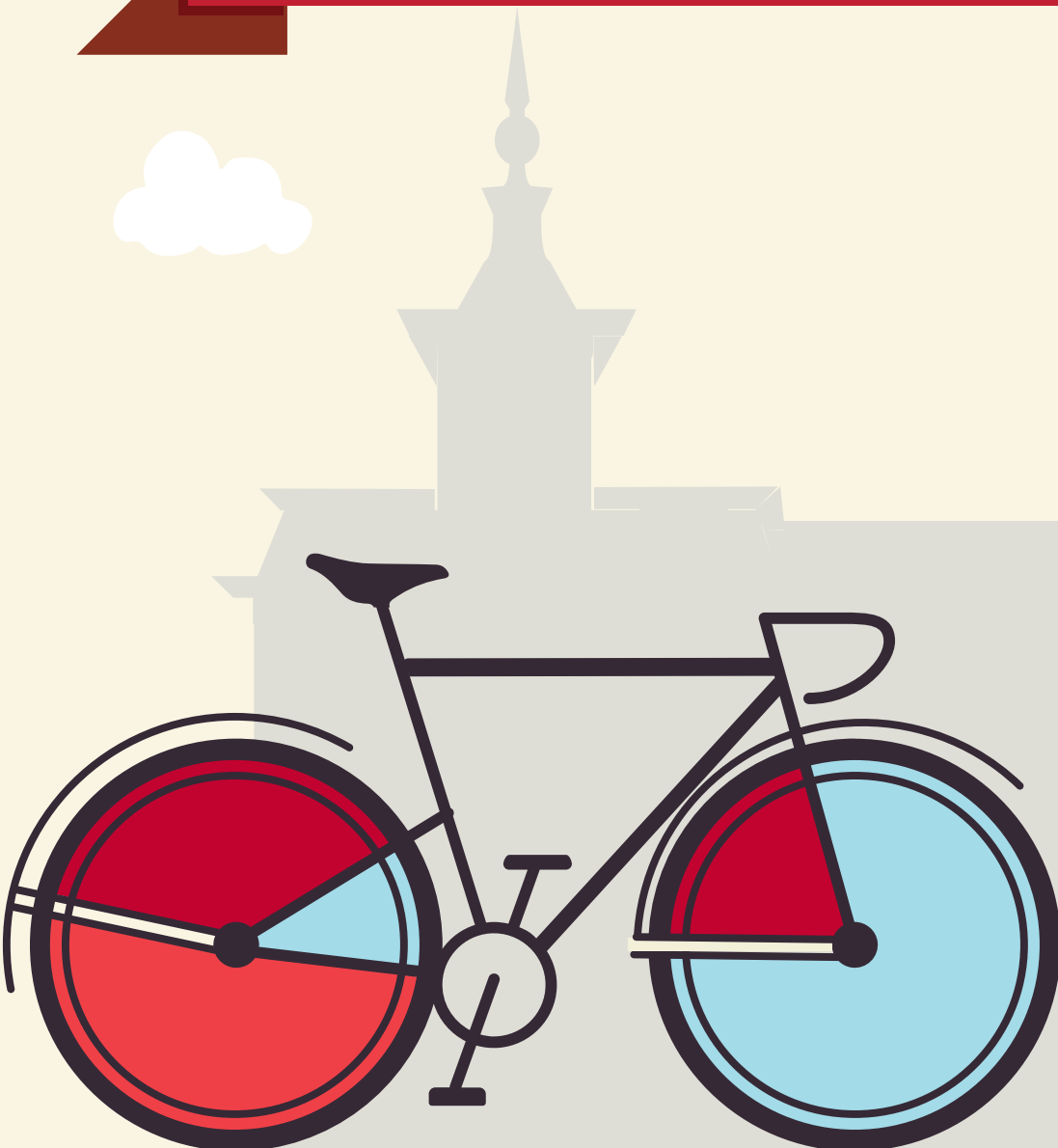



NORTH CENTRAL COLLEGE 1861

Guide for transferring from South Suburban College to North Central College

This guide is based on the 2024-2026 South Suburban College catalog, and the 2025-2026 North Central College catalog. North Central College reserves the right to alter any information listed in this guide, including the transferability of courses, without notice or obligation. For assistance with this guide, please call the Office of Admission at (630) 637-5800 or email at admissions@noctrl.edu.

How to use this guide: This course substitution guide is designed to help you select courses at South Suburban College if you plan to transfer to North Central College. Working with your SSC advisor and NCC transfer admission counselor, refer to this guide to determine courses that meet North Central College requirements in our general education curriculum, academic major and minor requirements, and electives. Your NCC counselor can also provide a major planning worksheet. Listed below is a sample from this guide:

| SSC Course Numbers, Titles, Credit | | | | | NCC Equivalent Course Numbers & Credit | | | NCC General Education Codes | | | Important Information about courses |
|------------------------------------|-----|--------------|--------|-----------|--|----------|--------|-----------------------------|--|--|-------------------------------------|
| DEPT | NUM | COURSE TITLE | CREDIT | IAI EQUIV | DEPT | NUM | CREDIT | GENERAL EDUCATION | | | COMMENTS |
| ANT | 101 | Anthropology | 3 | S1 901N | ANTH | Elective | 3 | SOC | | | |
| ART | 101 | Drawing I | 3 | | ARTD | 120 | 3 | ART | | | |

The Cardinal Directions general education curriculum at North Central College is as follows, along with the general education codes you will find in this guide. Please note the column to the far right which indicates which of these requirements may be waived (or required) based on the level of education you achieve prior to transferring. For additional details, please reference the NC catalog: <http://catalog.noctrl.edu/content.php?catoid=26&navoid=2582>.

CARDINAL DIRECTIONS CURRICULUM MAP

| Requirement | General Education Code | Credit | Comments |
|--|---|-----------------|---|
| Composition | COMP | 4 credits | Met with A.A. or A.S. degree |
| Writing Intensive | WRI | 4 credits | Met with A.A. or A.S. degree |
| Public Speaking | COM | 4 credits | Met with A.A. or A.S. degree |
| Arts | ART | 4 credits | Met with A.A. or A.S. degree |
| Humanities | HUM | 4 credits | Met with A.A. or A.S. degree |
| Social Science | SOC | 4 credits | Met with A.A. or A.S. degree |
| Science | SCI | 4 credits | Met with A.A. or A.S. degree |
| Quantitative Analysis | QUA | 4 credits | Met with A.A. or A.S. degree |
| Power Structures or Global Understanding | POW or GLO | 4 credits | Met with A.A. or A.S. degree GLO may be met with Study Abroad at NCC |
| Ethical Dimensions | ETH | 4 credits | Met with A.A. or A.S. degree |
| Well Being | WEL | 2 credits | Met with A.A. or A.S. degree |
| Experiential (One of the following): | -Community Engaged Learning -Study Away/Study Abroad -Student Research -CARD 400 – Senior Seminar: Liberal Arts and Problems of Today | 2 credits | Met with A.A. or A.S. degree |
| Career Readiness: Preparation and Experiential* | CARD 250 – Career Preparation CARD 300 – Career Experiential | 4 credits total | *Must be taken at NC |

*An equivalent 3-credit transfer course may be used to fulfill a General Education requirement.

•One course may fulfill multiple requirements.

•College Transfer Credits are courses taken at a college or university after graduating high school and not earned through AP, IB, or CLEP.

•Only 64 semester hours (96 quarter hours) may transfer from a 2-yr college. Developmental courses (under 100-level) do not transfer.

•Requirements met through an eligible A.A. or A.S. degree may also be met with an eligible A.A.S. degree only if applied to the B.A.S. degree.

•Students with less than 28 transferable hours will need to complete CARD 110, a 1-credit transition course.

COURSE SUBSTITUTIONS FOR STUDENTS TRANSFERRING FROM SOUTH SUBURBAN COLLEGE TO NORTH CENTRAL COLLEGE

Based on the 2024-2026 South Suburban College Catalog and the 2025-2026 North Central College Catalog

| South Suburban College Courses | | | | | NCC Courses | | | NCC General Education and Comments | | | | |
|--------------------------------|-----|--|----------|-----------|-------------|----------|--------|------------------------------------|-----|--|---|--|
| DEPT | NUM | COURSE TITLE | SEM CRED | IAI EQUIV | Dept | Number | Credit | GENERAL EDUCATION | | | COMMENT | |
| ACC | 100 | Personal Income Tax | 3 | | No | Credit | 0 | | | | | |
| ACC | 120 | Financial Accounting | 4 | | ACCT | 201 | 4 | | | | | |
| ACC | 121 | Managerial Accounting | 3 | | ACCT | 202 | 4 | | | | | |
| ACC | 130 | Computerized Accounting (Quickbooks) | 3 | | No | Credit | 0 | | | | | |
| ACC | 200 | Cost Accounting | 3 | | ACCT | 307 | 3 | | | | May not use to fulfill 300-level req in major/minor | |
| ACC | 230 | Information Management | 3 | | BUSN | Elective | 3 | | | | | |
| ACC | 250 | Accounting Internship | 3 | | | Elective | | | | | Evaluated individually | |
| ACC | 260 | Intermediate Accounting I | 3 | | ACCT | 317 | 3 | | | | May not use to fulfill 300-level req in major/minor | |
| ACC | 261 | Intermediate Accounting II | 3 | | ACCT | 318 | 3 | | | | May not use to fulfill 300-level req in major/minor | |
| ACC | 290 | Federal Taxes | 3 | | ACCT | Elective | 3 | | | | | |
| ACC | 291 | Advanced Federal and Illinois Taxes | 3 | | ACCT | Elective | 3 | | | | | |
| ADN | | Nursing-Associate Degree | | | No | Credit | 0 | | | | No credit transfers from this department | |
| AET | | Applied Engineering Technology | | | No | Credit | 0 | | | | No credit transfers from this department | |
| ANT | 101 | Anthropology | 3 | S1 901N | ANTH | Elective | 3 | SOC | | | | |
| ART | 101 | Drawing I | 3 | | ARTD | 120 | 3 | ART | | | | |
| ART | 102 | Drawing II | 3 | | ARTD | 220 | 3 | | | | | |
| ART | 105 | Art History Survey, Ancient World | 3 | F2 901 | ARTH | 100 | 3 | ART | GLO | | | |
| ART | 106 | Art History Survey, Renaissance Through Modern | 3 | F2 902 | ARTH | 102 | 3 | ART | GLO | | | |
| ART | 107 | Art Appreciation | 3 | F2 900 | ARTD | 100 | 3 | ART | | | | |
| ART | 109 | Ceramics I | 3 | | ARTD | 150 | 3 | ART | | | | |
| ART | 110 | Metals and Jewelry I | 3 | | ARTD | Elective | 3 | | | | | |
| ART | 111 | Two Dimensional Design | 3 | | ARTD | 107 | 3 | | | | | |
| ART | 112 | Three-Dimensional Design | 3 | | ARTD | 160 | 3 | | | | | |
| ART | 113 | Color Theory and Practice | 3 | | ARTD | Elective | 3 | | | | | |
| ART | 130 | Computer Art I (Adobe Photoshop, Illustrator) | 3 | | ARTD | 105 | 3 | | | | | |
| ART | 139 | History of Photography | 3 | F2 904 | ARTD | Elective | 3 | ART | | | | |
| ART | 140 | Photography I Digital | 3 | | ARTD | Elective | 3 | | | | | |
| ART | 141 | Photography II Digital | 3 | | ARTD | 275 | 3 | | | | | |
| ART | 201 | Painting | 3 | | ARTD | 130 | 3 | ART | | | | |
| ART | 202 | Painting II | 3 | | ARTD | 230 | 3 | | | | | |
| ART | 203 | Life Drawing I | 3 | | ARTD | 225 | 3 | | | | | |
| ART | 204 | Life Drawing II | 3 | | ARTD | Elective | 3 | | | | | |
| ART | 205 | Sculpture I | 3 | | ARTD | 260 | 3 | ART | | | | |
| ART | 206 | Printmaking I | 3 | | ARTD | 210 | 3 | | | | | |
| ART | 209 | Ceramics II | 3 | | ARTD | 250 | 3 | | | | | |
| ART | 210 | Metals and Jewlery II | 3 | | ARTD | Elective | 3 | | | | | |
| ART | 211 | Painting With New Media | 3 | | ARTD | Elective | 3 | | | | | |
| ART | 212 | Painting Studio | 3 | | ARTD | 330 | 3 | | | | May not use to fulfill 300-level req in major/minor | |
| ART | 213 | Watercolor I | 3 | | ARTD | 135 | 3 | HUM | | | | |
| ART | 215 | Sculpture II | 3 | | ARTD | Elective | 3 | | | | | |
| ART | 216 | Printmaking II | 3 | | ARTD | 310 | 3 | | | | May not use to fulfill 300-level req in major/minor | |
| ART | 219 | Non-Western Art | 3 | F2 903N | ARTH | 264 | 3 | ART | | | | |
| ART | 221 | The History of Art in Architecture | 3 | | ARTH | Elective | 3 | ART | | | | |
| ART | 223 | Watercolor II | 3 | | ARTD | Elective | 3 | | | | | |
| ART | 230 | Web Design | 3 | | ARTD | 245 | 3 | | | | | |
| ART | 241 | Art Internship | 2 | | | Elective | | | | | Evaluated individually | |
| ART | 251 | Graphic Design I | 3 | | ARTD | 242 | 3 | | | | | |
| ART | 252 | Graphic Design II | 3 | | ARTD | Elective | 3 | | | | | |
| ART | 260 | Computer Assisted Illustration | 3 | | No | Credit | 0 | | | | | |
| ART | 265 | Computer Art II (Photoshop) | 3 | | ARTD | Elective | 3 | | | | | |
| ART | 270 | Computer Animation (Flash) | 3 | | ARTD | 207 | 3 | | | | | |
| AST | 101 | Introduction to Astronomy | 4 | P1 906L | PHYS | 110 | 4 | SCI | | | | |
| BCD | | Building Code Enforcement | | | No | Credit | 0 | | | | No credit transfers from this department | |

COURSE SUBSTITUTIONS FOR STUDENTS TRANSFERRING FROM SOUTH SUBURBAN COLLEGE TO NORTH CENTRAL COLLEGE

Based on the 2024-2026 South Suburban College Catalog and the 2025-2026 North Central College Catalog

| South Suburban College Courses | | | | | NCC Courses | | | NCC General Education and Comments | | | | |
|--------------------------------|-----|--------------------------------------|----------|-----------|-------------|----------|--------|------------------------------------|-----|-----|---|--|
| DEPT | NUM | COURSE TITLE | SEM CRED | IAI EQUIV | Dept | Number | Credit | GENERAL EDUCATION | | | COMMENT | |
| BIO | 101 | Concepts of Biology | 3 | L1 900 | BIOL | Elective | 3 | SCI | | | Only one of BIO 101 or BIO 102 transfers | |
| BIO | 102 | Introductory Biology | 4 | L1 900L | BIOL | Elective | 4 | SCI | | | Only one of BIO 101 or BIO 102 transfers | |
| BIO | 103 | Environmental Biology | 4 | L1 905L | BIOL | 106 | 4 | SCI | GLO | | | |
| BIO | 104 | Microbes and Society | 3 | L1 903 | BIOL | Elective | 3 | SCI | | | | |
| BIO | 105 | General Biology I | 4 | L1 900L | BIOL | Elective | 4 | SCI | | | | |
| BIO | 106 | General Biology II | 4 | | BIOL | Elective | 4 | SCI | | | | |
| BIO | 115 | Human Body Structure | 4 | | BIOL | Elective | 4 | SCI | | | | |
| BIO | 152 | Man and His Environment | 3 | L1 905 | BIOL | Elective | 3 | SCI | | | | |
| BIO | 185 | Human Anatomy and Physiology I | 4 | | BIOL | 201 | 4 | | | | | |
| BIO | 186 | Human Anatomy and Physiology II | 4 | | BIOL | 202 | 4 | | | | | |
| BIO | 224 | Microbiology | 4 | | BIOL | 145 | 4 | | | | | |
| BLD | | Building Construction Technology | | | No | Credit | 0 | | | | No credit transfers from this department | |
| BLW | 201 | Introduction to Business Law | 3 | | BUSN | 205 | 3 | ETH | | | Only one of BLW 201 or BLW 203 transfer | |
| BLW | 202 | Intermediate Business Law | 3 | | BUSN | Elective | 3 | | | | | |
| BLW | 203 | Legal Environment of Business | 3 | | BUSN | 205 | 3 | ETH | | | Only one of BLW 201 or BLW 203 transfer | |
| BLW | 204 | Cyberlaw, Legal Issues in Cyberspace | 3 | | No | Credit | 0 | | | | | |
| BLW | 205 | Cyberlaw for Small Business | 1 | | No | Credit | 0 | | | | | |
| BMD | | Biomedical Electronics Technology | | | No | Credit | 0 | | | | No credit transfers from this department | |
| BUS | 105 | Business Mathematics | 3 | | No | Credit | 0 | | | | | |
| BUS | 108 | Introduction to Business | 3 | | SBEN | 100 | 3 | SOC | ETH | GLO | | |
| BUS | 111 | Fashion Merchandising I | 3 | | No | Credit | 0 | | | | | |
| BUS | 112 | Fashion Merchandising II | 3 | | No | Credit | 0 | | | | | |
| BUS | 113 | Intro Engine Tear-Down & Build Up | 2 | | No | Credit | 0 | | | | | |
| BUS | 114 | Inspect and Check Engine & Vehicle | 3 | | No | Credit | 0 | | | | | |
| BUS | 115 | Precision Measurement & Tools | 5 | | No | Credit | 0 | | | | | |
| BUS | 116 | Preventative Maintenance | 5 | | No | Credit | 0 | | | | | |
| BUS | 117 | Performance Diagnostic Test | 3 | | No | Credit | 0 | | | | | |
| BUS | 118 | Internship | 3 | | | Elective | | | | | Evaluated individually | |
| BUS | 130 | Starting Your Own Small Business | 4 | | No | Credit | 0 | | | | | |
| BUS | 136 | Building Your Business Plan | 3 | | No | Credit | 0 | | | | | |
| BUS | 137 | International Business Practice Firm | 3 | | SBEN | 240 | 3 | | | | | |
| BUS | 203 | Principles of Marketing | 3 | | MKTG | 300 | 3 | | | | May not use to fulfill 300-level req in major/minor | |
| BUS | 204 | Principles of Retailing | 3 | | MKTG | Elective | 3 | | | | | |
| BUS | 206 | Direct Marketing Methods | 3 | | MKTG | Elective | 0 | | | | | |
| BUS | 210 | Principles of Sales | 3 | | MKTG | 340 | 3 | | | | May not use to fulfill 300-level req in major/minor | |
| BUS | 211 | Principles of Advertising | 3 | | MKTG | Elective | 3 | | | | | |
| BUS | 220 | Principles of Management | 3 | | MGMT | 305 | 3 | | | | May not use to fulfill 300-level req in major/minor | |
| BUS | 221 | Human Relations in Organizations | 3 | | BUSN | Credit | 0 | | | | | |
| BUS | 224 | Supervisory Management | 3 | | MGMT | Elective | 3 | | | | | |
| BUS | 227 | Human Resources Administration | 3 | | BUSN | 345 | 3 | | | | May not use to fulfill 300-level req in major/minor | |
| BUS | 245 | Real Estate Principles | 4 | | No | Credit | 0 | | | | | |
| BUS | 246 | Advanced Real Estate Principles | 3 | | No | Credit | 0 | | | | | |
| BUS | 247 | Brokerage Administration | 3 | | No | Credit | 0 | | | | | |
| BUS | 253 | Marketing Management Internship I | 3 | | | Elective | | | | | Evaluated individually | |
| BUS | 254 | Marketing Management Internship II | 3 | | | Elective | | | | | Evaluated individually | |
| BUS | 255 | Real Estate Investment | 3 | | No | Credit | 0 | | | | | |
| BUS | 260 | Total Quality Management | 3 | | MGMT | Elective | 3 | | | | | |
| BUS | 271 | Principles of Finance | 3 | | FINA | Elective | 3 | | | | | |
| BUS | 285 | Operations Management | 3 | | MGMT | Elective | 3 | | | | | |
| BUS | 296 | Topics in Business | 1-3 | | | Elective | | | | | Evaluated individually | |
| CAD | | Computer-Aided Design | | | No | Credit | 0 | | | | No credit transfers from this department | |
| CHD | 100 | Child, Family & Community | 3 | | No | Credit | 0 | | | | | |
| CHD | 104 | Child Growth and Development | 3 | | PSYC | 210 | 3 | | | | | |

COURSE SUBSTITUTIONS FOR STUDENTS TRANSFERRING FROM SOUTH SUBURBAN COLLEGE TO NORTH CENTRAL COLLEGE

Based on the 2024-2026 South Suburban College Catalog and the 2025-2026 North Central College Catalog

| South Suburban College Courses | | | | | NCC Courses | | | NCC General Education and Comments | | | | |
|--------------------------------|-----|--|----------|-----------|-------------|----------|--------|------------------------------------|-----|-----|--|--|
| DEPT | NUM | COURSE TITLE | SEM CRED | IAI EQUIV | Dept | Number | Credit | GENERAL EDUCATION | | | COMMENT | |
| CHD | 105 | Introduction to Early Childhood Education | 3 | | NCCC | Elective | 3 | | | | | |
| CHD | 106 | Cultural Arts for Young Children | 3 | | NCCC | Elective | 3 | | | | | |
| CHD | 107 | Music for Early Childhood | 3 | | NCCC | Elective | 3 | | | | | |
| CHD | 108 | Child Health, Safety and Nutrition | 3 | | NCCC | Elective | 3 | | | | | |
| CHD | 202 | Language Arts for Young Children | 3 | | NCCC | Elective | 3 | | | | | |
| CHD | 203 | The Exceptional Child | 3 | | EDUC | 330 | 3 | | | | Only one of CHD 203/EDN 204 transfer; No 300-level req | |
| CHD | 205 | Multicultural Education | 3 | | EDUC | Elective | 3 | | | | | |
| CHD | 206 | Family & Commnty Involvement Exceptionality | 3 | | NCCC | Elective | 3 | | | | | |
| CHD | 207 | Infant and Toddler Care | 3 | | No | Credit | 0 | | | | | |
| CHD | 208 | Early Childhood Curriculum | 3 | | No | Credit | 0 | | | | | |
| CHD | 209 | Guidance of the Young Child | 3 | | EDUC | Elective | 3 | | | | | |
| CHD | 210 | Observation & Assessment of Young Children | 3 | | No | Credit | 0 | | | | | |
| CHD | 211 | Internship I | 3 | | No | Credit | 0 | | | | | |
| CHD | 212 | Internship II | 3 | | No | Credit | 0 | | | | | |
| CHD | 213 | Math for the Young Child | 3 | | NCCC | Elective | 3 | | | | | |
| CHD | 215 | Administratn & Supervision Child Care Centers | 3 | | No | Credit | 0 | | | | | |
| CHM | 101 | Chemistry and Society | 3 | P1 903 | CHEM | 100 | 3 | SCI | | | | |
| CHM | 111 | Introductory Chemistry I | 4 | P1 902L | CHEM | Elective | 4 | SCI | | | | |
| CHM | 113 | General Chemistry I | 5 | P1 902L | CHEM | 121 | 5 | SCI | | | | |
| CHM | 114 | General Chemistry II | 5 | | CHEM | 122 | 5 | | | | | |
| CHM | 203 | Organic Chemistry I | 5 | | CHEM | 251 | 5 | | | | | |
| CHM | 204 | Organic Chemistry II | 5 | | CHEM | 252 | 5 | | | | | |
| CHM | 205 | Intro to Organic and Biochemistry | 5 | | CHEM | Elective | 5 | SCI | | | | |
| CHW | | Community Health Worker | | | No | Credit | 0 | | | | No credit transfers from this department | |
| CIS | | Computer Information Sciences | | | No | Credit | 0 | | | | No credit transfers from this department | |
| CIS | 101 | Introduction to the Criminal Justice System | 3 | | SOCI | 340 | 3 | GLO | | | May not use to fulfill 300-level req in major/minor | |
| CIS | 102 | Police Administration | 3 | | No | Credit | 0 | | | | | |
| CIS | 103 | Police Operations | 3 | | No | Credit | 0 | | | | | |
| CIS | 104 | Criminology | 3 | | CRIM | 100 | 3 | | | | | |
| CIS | 105 | Criminal Law | 3 | | SOCI | Elective | 3 | | | | | |
| CIS | 106 | Introduction to Corrections | 3 | | No | Credit | 0 | | | | | |
| CIS | 171 | Security Administration | 3 | | No | Credit | 0 | | | | | |
| CIS | 201 | Security/Loss Prevention | 3 | | No | Credit | 0 | | | | | |
| CIS | 206 | Criminal Investigation | 3 | | No | Credit | 0 | | | | | |
| CIS | 207 | Evidence and Criminal Procedure | 3 | | No | Credit | 0 | | | | | |
| CIS | 208 | Forensic Science | 3 | | No | Credit | 0 | | | | | |
| CIS | 209 | Community Policing | 3 | | No | Credit | 0 | | | | | |
| CIS | 210 | Traffic Law & Investigation | 3 | | No | Credit | 0 | | | | | |
| CIS | 211 | Criminal Justice Field Work I | 3 | | No | Credit | 0 | | | | | |
| CIS | 212 | Constitutional Law | 3 | | POLS | Elective | 3 | SOC | | | | |
| CIS | 213 | Police Supervision & Leadership | 3 | | No | Credit | 0 | | | | | |
| CIS | 214 | International Criminal Justice | 3 | | SOCI | Elective | 3 | | | | | |
| CIS | 215 | Police Report Writing | 3 | | No | Credit | 0 | | | | | |
| CIS | 220 | Topics in Criminal Justice | 3 | | | Elective | | | | | Evaluated individually | |
| CIS | 222 | Criminal Justice Field Work II | 3 | | No | Credit | 0 | | | | | |
| CIS | 227 | State Police Physical Agility ED | 3 | | No | Credit | 0 | | | | | |
| CAN | | Nursing-Basic Nursing Assistant Training Program | | | No | Credit | 0 | | | | No credit transfers from this department | |
| COM | 105 | Mass Communications | 3 | | COMM | 185 | 3 | SOC | GLO | POW | | |
| COM | 106 | Interpersonal Communication | 3 | | COMM | 200 | 3 | SOC | | | | |
| COM | 107 | Intercultural Communication | 3 | | COMM | 317 | 3 | SOC | GLO | | May not use to fulfill 300-level req in major/minor | |
| COM | 200 | Introduction to Digital Audio Production | 3 | | MEDI | 262 | 3 | | | | | |
| COM | 201 | Introduction to Digital Video Production I | 3 | | MEDI | Elective | 3 | | | | | |
| COM | 202 | Advanced Digital Video Production II | 3 | | MEDI | 222 | 3 | | | | | |

COURSE SUBSTITUTIONS FOR STUDENTS TRANSFERRING FROM SOUTH SUBURBAN COLLEGE TO NORTH CENTRAL COLLEGE

Based on the 2024-2026 South Suburban College Catalog and the 2025-2026 North Central College Catalog

| South Suburban College Courses | | | | | NCC Courses | | | NCC General Education and Comments | | | | |
|--------------------------------|-----|--|----------|-----------|-------------|----------|--------|------------------------------------|-----|--|---|--|
| DEPT | NUM | COURSE TITLE | SEM CRED | IAI EQUIV | Dept | Number | Credit | GENERAL EDUCATION | | | COMMENT | |
| COM | 206 | Practicum in Media | 3 | | MEDI | Elective | 3 | | | | | |
| COM | 209 | Writing Across the Media | 3 | | MEDI | 225 | 3 | | | | | |
| COM | 220 | Digital and Social Media Marketing | 3 | | MKTG | 330 | 3 | | | | May not use to fulfill 300-level req in major/minor | |
| COR | | Court Reporting/Verbatim Technology | | | No | Credit | 0 | | | | No credit transfers from this department | |
| CS | 105 | Computers and Society | 3 | | No | Credit | 0 | | | | | |
| CS | 121 | Computer Programing | 4 | | CSCE | Elective | 4 | | | | Consult CSCE deptment for placement | |
| CS | 221 | Computer Science II | 4 | | CSCE | 160 | 4 | | | | Only one of CS 221 or MIS 216 transfer | |
| DMS | | Diagnostic Medical Sonography | | | No | Credit | 0 | | | | No credit transfers from this department | |
| DRF | | Drafting | | | No | Credit | 0 | | | | No credit transfers from this department | |
| DRM | 120 | Stagecraft | 3 | | THEA | 141 | 3 | | | | | |
| DRM | 151 | Theatre Appreciation | 3 | F1 907 | THEA | 102 | 3 | ART | | | | |
| DRM | 152 | Plays and Playwrights | 3 | H3 902 | ENGL | Elective | 3 | HUM | | | | |
| DRM | 155 | Ethnic Traditions in American Theatre | 3 | F1 909D | THEA | Elective | 3 | HUM | | | | |
| DRM | 157 | Acting I | 3 | | THEA | 150 | 3 | | | | | |
| DRM | 160 | Directing I | 3 | | THEA | 330 | 3 | | | | May not use to fulfill 300-level req in major/minor | |
| DRM | 167 | Acting II | 3 | | THEA | 250 | 3 | | | | | |
| DRM | 199 | Theatre Practicum | 1-3 | | THEA | 115 | | | | | A maximum 6 hours of THEA 115 transfer | |
| ECG | | Echocardiography | | | No | Credit | 0 | | | | No credit transfers from this department | |
| ECO | 201 | Principles of Economics, Macro | 3 | S3 901 | ECON | 205 | 3 | SOC | | | | |
| ECO | 202 | Principles of Economics, Micro | 3 | S3 902 | ECON | 200 | 3 | SOC | | | | |
| EDU | 110 | Foundations of American Education | 3 | | EDUC | 101 | 3 | SOC | POW | | | |
| EDU | 111 | Language Arts in Elementary Schools | 3 | | EDUC | Elective | 3 | | | | | |
| EDU | 150 | Educational Technology | 3 | | EDUC | 235 | 3 | | | | | |
| EDU | 204 | Introduction to Special Education | 3 | | EDUC | 230 | 3 | | | | | |
| EGR | 101 | Engineering Graphics | 3 | | ENGR | Elective | 3 | | | | | |
| EGR | 201 | Electrical Circuits | 4 | | ELEC | 250 | 4 | | | | | |
| EGR | 203 | Statics | 3 | | PHYS | 211 | 3 | | | | | |
| EGR | 204 | Engineering Dynamics | 3 | | PHYS | Elective | 3 | | | | | |
| EGR | 205 | Engineering: Statics and Dynamics | 5 | | PHYS | Elective | 5 | | | | | |
| ELC | | Electronics Engineering Tech Courses | | | No | Credit | 0 | | | | No credit transfers from this department | |
| EMS | | Emergency Med Services-Paramedic | | | No | Credit | 0 | | | | No credit transfers from this department | |
| EMT | | Emergency Medical Technician | | | No | Credit | 0 | | | | No credit transfers from this department | |
| ENG | | All Courses Numbered Below 100 | | | No | Credit | 0 | | | | | |
| ENG | 101 | Composition and Rhetoric | 3 | C1 900 | ENGL | 110 | 3 | COMP | | | | |
| ENG | 102 | Composition and Research | 3 | C1 901R | ENGL | 110 | 3 | COMP | | | or WRI if ENG 101 is complete | |
| ENG | 103 | Intro to American Literature I, Colonial-1860 | 3 | H3 914 | ENGL | Elective | 3 | HUM | | | | |
| ENG | 104 | Intro to American Literature II, 1860-Present | 3 | H3 915 | ENGL | 208 | 3 | HUM | | | | |
| ENG | 105 | Creative Writing: Fiction | 3 | | ENGL | Elective | 3 | ART | | | | |
| ENG | 108 | Creative Writing: Poetry | 3 | | ENGL | Elective | 3 | ART | | | | |
| ENG | 111 | Introduction to Literature I | 3 | H3 900 | ENGL | Elective | 3 | HUM | | | | |
| ENG | 113 | Introduction to Children's Literature | 3 | | ENGL | Elective | 3 | ART | | | | |
| ENG | 121 | Technical and Business Writing | 3 | | No | Credit | 0 | | | | | |
| ENG | 123 | African American Literature | 3 | | ENGL | 232 | 3 | HUM | POW | | | |
| ENG | 124 | Intro Linguistics, Structure & Function Amer Eng | 3 | | ENGL | Elective | 3 | | | | | |
| ENG | 202 | Introduction to British Literature I | 3 | H3 912 | ENGL | 202 | 3 | HUM | | | | |
| ENG | 203 | Introduction to British Literature II | 3 | H3 913 | ENGL | 206 | 3 | HUM | | | | |
| ENG | 204 | Shakespeare | 3 | H3 905 | ENGL | 302 | 3 | HUM | | | May not use to fulfill 300-level req in major/minor | |
| ENG | 206 | World Literature I | 3 | H3 906 | ENGL | Elective | 3 | HUM | | | | |
| ENG | 207 | World Literature II | 3 | | ENGL | Elective | 3 | | | | | |
| ENG | 208 | Introduction to Women's Literature | 3 | H3 911D | ENGL | 234 | 3 | HUM | POW | | | |
| FAD | 205 | Emergency Care and Safety | 2 | | HTSC | 100 | 2 | WEL | | | | |
| FOS | | Forensic Science Technology | | | No | Credit | 0 | | | | No credit transfers from this department | |
| GEO | 103 | Geography of the Developed World | 3 | S4 901 | SOCI | Elective | 3 | SOC | | | | |

COURSE SUBSTITUTIONS FOR STUDENTS TRANSFERRING FROM SOUTH SUBURBAN COLLEGE TO NORTH CENTRAL COLLEGE

Based on the 2024-2026 South Suburban College Catalog and the 2025-2026 North Central College Catalog

| South Suburban College Courses | | | | NCC Courses | | | NCC General Education and Comments | | | | |
|--------------------------------|-----|--|----------|-------------|------|----------|------------------------------------|-------------------|-----|-----|--|
| DEPT | NUM | COURSE TITLE | SEM CRED | IAI EQUIV | Dept | Number | Credit | GENERAL EDUCATION | | | COMMENT |
| GEO | 104 | Geography of the Emerging World | 3 | S4 902N | SOCI | Elective | 3 | SOC | | | |
| GEO | 205 | Geography of Oceania | 3 | | SOCI | Elective | 3 | SOC | | | |
| GLG | 101 | Physical Geology | 4 | P1 907L | SCIE | Elective | 4 | SCI | | | |
| HFA | 108 | Introduction to Film Appreciation | 3 | F2 908 | FILM | 100 | 3 | ART | | | |
| HFA | 109 | Introduction to Film History | 3 | F2 909 | FILM | Elective | 3 | HUM | | | |
| HFA | 120 | Music Appreciation | 3 | F1 900 | MUSI | 150 | 3 | HUM | | | |
| HFA | 158 | Drama into Film | 3 | | FILM | Elective | 3 | HUM | | | |
| HFA | 201 | General Humanities I | 3 | | NCCC | Elective | 3 | HUM | | | |
| HFA | 202 | General Humanities II | 3 | | NCCC | Elective | 3 | HUM | | | |
| HFA | 203 | Humanities of Eastern Asia | 3 | | EAST | Elective | 3 | HUM | | | |
| HIS | 101 | History of Modern East Asian Civilization | 3 | | HIST | Elective | 3 | HUM | | | |
| HIS | 109 | Europe to the 19th Century | 3 | S2 903 | HIST | Elective | 3 | HUM | | | |
| HIS | 110 | History of Modern Europe (19th & 20th Centuries) | 3 | S2 903 | HIST | 285 | 3 | HUM | | | |
| HIS | 151 | African-American History | 3 | | HIST | 112 | 3 | | | | |
| HIS | 155 | History of Latin America | i | S2 910N | HIST | 175 | 3 | SOC | | | |
| HIS | 203 | Early American History | 3 | S2 900 | HIST | Elective | 3 | SOC | GLO | POW | |
| HIS | 204 | Later American History | 3 | S2 901 | HIST | Elective | 3 | SOC | GLO | POW | |
| HIS | 220 | Topics in History | 3 | | HIST | Elective | 0 | | | | Evaluated individually |
| HIS | 271 | History of Modern African Civilization | 3 | S2 907N | HIST | 185 | 3 | SOC | | | |
| HIT | | Health Information on Technology | | | No | Credit | | | | | No credit transfers from this department |
| HLT | 101 | Health and Wellness | 2 | | HTSC | Elective | 2 | WEL | | | |
| HLT | 105 | Professionalism in Healthcare | 3 | | No | Credit | 0 | | | | |
| HLT | 110 | Survey of Allied Health Careers | 2 | | HTSC | Elective | 2 | | | | |
| HSA | | Human Services | | | No | Credit | 0 | | | | No credit transfers from this department |
| HUM | 210 | World Mythology | 3 | H9 901 | CLSS | 250 | 3 | HUM | | | |
| HUM | 220 | Special Topics in the Arts | 1-3 | | | Elective | | | | | Evaluated individually |
| MAS | | Medical Assistant | | | No | Credit | 0 | | | | No credit transfers from this department |
| MDR | | Medical Records Technology | | | No | Credit | 0 | | | | No credit transfers from this department |
| MIS | 102 | Computer Logic | 3 | | CSCE | Elective | 3 | | | | |
| MIS | 104 | Basic/Visual Basic Programming | 3 | | INFS | Elective | 3 | | | | |
| MIS | 205 | Computer Systems Development | 3 | | BUSN | Elective | 3 | | | | |
| MIS | 212 | Visual C# Programming | 3 | | CSCE | Elective | 3 | | | | Consult CSCE department for placement |
| MIS | 214 | Advanced Visual Basics | 3 | | CSCE | Elective | 3 | | | | Consult CSCE department for placement |
| MIS | 216 | Java Programming Introduction | 3 | | CSCE | 160 | 3 | | | | Only one of CS 221 or MIS 216 transfer |
| MIS | 221 | Data Base Processing | 3 | | CSCE | Elective | 3 | | | | |
| MIS | 250 | Management Information System | 3 | | BUSN | Elective | 3 | | | | |
| MIS | 299 | Special Topics in Computer Info Systems | 1-6 | | | Elective | | | | | Evaluated individually |
| MIS | | All Other MIS Courses | | | No | Credit | 0 | | | | |
| MRI | | Magnetic Resonance Imaging | | | No | Credit | 0 | | | | No credit transfers from this department |
| MTH | | All Courses Numbered Below 100 | | | No | Credit | 0 | | | | |
| MTH | 100 | Intermediate Algebra | 4 | | No | Credit | 0 | | | | Credit does not transfer |
| MTH | 103 | Fundamentals of Mathematics | 3 | | No | Credit | 0 | | | | |
| MTH | 106 | Technical Math I, Algebra & Trigonometry | 5 | | No | Credit | 0 | | | | |
| MTH | 111 | Technical Math II, Anal Geometry & Calculus | 5 | | MATH | Elective | 5 | QUA | | | |
| MTH | 115 | General Education Mathematics | 3 | M1 904 | MATH | 120 | 3 | QUA | | | |
| MTH | 126 | Fundamentals of Statistics | 3 | M1 902 | PSYC | 250 | 3 | QUA | | | Only one of MTH 126 or MTH 211 transfers |
| MTH | 145 | Math Concepts & Structures I | 4 | | MATH | 107 | 4 | | | | |
| MTH | 146 | Math Concepts & Structures II | 4 | M1 903 | MATH | 108 | 4 | QUA | | | |
| MTH | 161 | Finite Mathematics | 4 | M1 906 | MATH | 130 | 4 | QUA | | | |
| MTH | 165 | College Algebra | 4 | | MATH | Elective | 4 | | | | |
| MTH | 169 | Precalculus | 5 | | MATH | 140 | 5 | | | | |
| MTH | 180 | Calculus for Business and Social Science | 4 | M1 900-B | MATH | Elective | 4 | QUA | | | |
| MTH | 190 | Calculus and Analytic Geometry I | 5 | M1 900-1 | MATH | 151 | 5 | QUA | | | |

COURSE SUBSTITUTIONS FOR STUDENTS TRANSFERRING FROM SOUTH SUBURBAN COLLEGE TO NORTH CENTRAL COLLEGE

Based on the 2024-2026 South Suburban College Catalog and the 2025-2026 North Central College Catalog

| South Suburban College Courses | | | | | NCC Courses | | | NCC General Education and Comments | | | | |
|--------------------------------|-----|--|----------|-----------|-------------|----------|--------|------------------------------------|--|--|---|--|
| DEPT | NUM | COURSE TITLE | SEM CRED | IAI EQUIV | Dept | Number | Credit | GENERAL EDUCATION | | | COMMENT | |
| MTH | 200 | Introduction to Linear Algebra | 3 | | MATH | 300 | 3 | | | | May not use to fulfill 300-level req in major/minor | |
| MTH | 203 | Calculus and Analytic Geometry II | 5 | M1900-2 | MATH | 152 | 5 | QUA | | | | |
| MTH | 204 | Calculus and Analytic Geometry III | 4 | M1 900-3 | MATH | 253 | 4 | QUA | | | | |
| MTH | 205 | Differential Equations | 3 | | MATH | 315 | 3 | | | | May not use to fulfill 300-level req in major/minor | |
| MTH | 211 | Introductory Statistics | 4 | M1 902 | BUSN | 265 | 4 | QUA | | | Only one of MTH 126 or MTH 211 transfer | |
| MUS | 105 | Aural Foundations of Improvisation I | 2 | | MUSI | Elective | 2 | | | | | |
| MUS | 106 | Fundamentals of Music | 3 | | MUSI | Elective | 3 | | | | | |
| MUS | 107 | Fundamentals of Ear Training | 1 | | MUSI | Elective | 1 | | | | | |
| MUS | 109 | Introduction to Music Business | 3 | | MUSI | Elective | 3 | | | | | |
| MUS | 115 | Introduction to Music Literature | 3 | | MUSI | 258 | 3 | HUM | | | | |
| MUS | 116 | Music Theory I | 3 | | MUSI | 101 | 3 | | | | | |
| MUS | 117 | Ear Training and Sight Reading I | 1 | | MUSI | Elective | 1 | | | | | |
| MUS | 118 | Italian Diction | 1 | | MUSI | Elective | 1 | | | | | |
| MUS | 119 | German Diction | 1 | | MUSI | Elective | 1 | | | | | |
| MUS | 123 | Music Appreciation | 3 | F1 900 | MUSI | 150 | 3 | ART | | | | |
| MUS | 126 | Music Theory II | 3 | | MUSI | 102 | 3 | | | | | |
| MUS | 127 | Ear Training and Sight Reading II | 1 | | MUSI | 108 | 1 | | | | | |
| MUS | 131 | Private Applied Music Piano | 2 | | MUAL | 110 | 2 | | | | | |
| MUS | 133 | Private Applied Music Voice | 2 | | MUAL | 100 | 2 | | | | | |
| MUS | 135 | Private Applied Music Brass | 2 | | MUAL | Elective | 2 | | | | | |
| MUS | 137 | Private Applied Music Woodwinds | 2 | | MUAL | 129 | 2 | | | | | |
| MUS | 139 | Private Applied Music Strings | 2 | | MUAL | 189 | 2 | | | | | |
| MUS | 141 | Private Applied Music Percussion | 2 | | MUAL | 160 | 2 | | | | | |
| MUS | 143 | Private Applied Music Organ | 2 | | MUAL | 112 | 2 | | | | | |
| MUS | 145 | Private Applied Music Classical Guitar | 2 | | MUAL | 185 | 2 | | | | | |
| MUS | 146 | Beginning Private Composition | 2 | | MUAL | 146 | 2 | | | | | |
| MUS | 151 | Private Applied Music Piano | 1 | | MUAL | 110 | 1 | | | | | |
| MUS | 153 | Private Applied Music Voice | 1 | | MUAL | 100 | 1 | | | | | |
| MUS | 155 | Private Applied Music Brass | 1 | | MUAL | Elective | 1 | | | | | |
| MUS | 157 | Private Applied Music Woodwinds | 1 | | MUAL | 129 | 1 | | | | | |
| MUS | 159 | Private Applied Music Strings | 1 | | MUAL | 189 | 1 | | | | | |
| MUS | 161 | Private Applied Music Percussion | 1 | | MUAL | 160 | 1 | | | | | |
| MUS | 163 | Private Applied Music Organ | 1 | | MUAL | 112 | 1 | | | | | |
| MUS | 165 | Private Applied Music Classical Guitar | 1 | | MUAL | 185 | 1 | | | | | |
| MUS | 169 | Class Instruction Piano I | 1 | | MUAL | 119 | 1 | | | | | |
| MUS | 170 | Class Instruction Piano II | 1 | | MUAL | 119 | 1 | | | | | |
| MUS | 171 | Keyboard Harmony I | 1 | | MUAL | 119 | 1 | | | | | |
| MUS | 172 | Keyboard Harmony II | 1 | | MUAL | 119 | 1 | | | | | |
| MUS | 173 | Class Instruction, Voice | 1 | | MUED | Elective | 1 | | | | | |
| MUS | 174 | Class Instruction, Voice | 1 | | MUED | Elective | 1 | | | | | |
| MUS | 175 | Class Instruction, Brass | 1 | | MUED | Elective | 1 | | | | | |
| MUS | 176 | Class Instruction, Brass | 1 | | MUED | 206 | 1 | | | | | |
| MUS | 177 | Class Instruction, Woodwinds | 1 | | MUED | Elective | 1 | | | | | |
| MUS | 178 | Class Instruction, Woodwinds | 1 | | MUED | 205 | 1 | | | | | |
| MUS | 179 | Class Instruction, Strings | 1 | | MUED | Elective | 1 | | | | | |
| MUS | 180 | Class Instruction, Strings | 1 | | MUED | 207 | 1 | | | | | |
| MUS | 181 | Class Instruction, Percussion | 1 | | MUED | 208 | 1 | | | | | |
| MUS | 183 | Jazz Combo | 1 | | MUEN | 121 | 1 | | | | | |
| MUS | 184 | Brass Ensemble | 1 | | MUEN | Ensemble | 1 | | | | | |
| MUS | 185 | Percussion Ensemble | 1 | | MUEN | Ensemble | 1 | | | | | |
| MUS | 186 | Woodwind Ensemble | 1 | | MUEN | Ensemble | 1 | | | | | |
| MUS | 187 | South Suburban College Voices | 1 | | MUEN | 100 | 1 | | | | | |
| MUS | 189 | Madrigal Singer | 1 | | MUEN | Ensemble | 1 | | | | | |

COURSE SUBSTITUTIONS FOR STUDENTS TRANSFERRING FROM SOUTH SUBURBAN COLLEGE TO NORTH CENTRAL COLLEGE

Based on the 2024-2026 South Suburban College Catalog and the 2025-2026 North Central College Catalog

| South Suburban College Courses | | | | | NCC Courses | | | NCC General Education and Comments | | | | |
|--------------------------------|-----|--|----------|-----------|-------------|----------|--------|------------------------------------|--|--|---|--|
| DEPT | NUM | COURSE TITLE | SEM CRED | IAI EQUIV | Dept | Number | Credit | GENERAL EDUCATION | | | COMMENT | |
| MUS | 190 | South Suburban Chorale | 1 | | MUEN | Ensemble | 1 | | | | | |
| MUS | 191 | Opera Workshop | 2 | | MJEN | Ensemble | 2 | | | | | |
| MUS | 195 | Symphonic Band | 1 | | MUEN | 111 | 1 | | | | | |
| MUS | 197 | Jazz Band | 1 | | MUEN | 120 | 1 | | | | | |
| MUS | 198 | Orchestra | 1 | | MUEN | 112 | 1 | | | | | |
| MUS | 199 | Chamber Ensemble | 1 | | MUEN | 114 | 1 | | | | | |
| MUS | 216 | Music Theory III | 3 | | MUSI | 201 | 3 | | | | | |
| MUS | 217 | Ear Training and Sight Reading III | 1 | | MUSI | Elective | 1 | | | | | |
| MUS | 218 | English Diction | 1 | | MUSI | Elective | 1 | | | | | |
| MUS | 219 | French Diction | 1 | | MUSI | Elective | 1 | | | | | |
| MUS | 220 | Introduction to Rock 'n Roll | 3 | | MUSI | Elective | 3 | | | | | |
| MUS | 221 | Introduction to Jazz | 3 | | MUSI | Elective | 3 | | | | | |
| MUS | 223 | Introduction to African American Music | 3 | F1 905D | MUSI | Elective | 3 | ART | | | | |
| MUS | 225 | Introduction to Music Technology | 3 | | MUSI | Elective | 3 | | | | | |
| MUS | 226 | Music Theory IV | 3 | | MUSI | 202 | 3 | | | | | |
| MUS | 227 | Ear Training and Sight Reading IV | 1 | | MUSI | Elective | 1 | | | | | |
| MUS | 228 | Music Technology II | 3 | | MUSI | 228 | 3 | | | | | |
| MUS | 231 | Advanced Applied Music Piano | 2 | | MUAL | 310 | 2 | | | | May not use to fulfill 300-level req in major/minor | |
| MUS | 233 | Advanced Applied Music Voice | 2 | | MUAL | 300 | 2 | | | | May not use to fulfill 300-level req in major/minor | |
| MUS | 235 | Advanced Applied Music Brass | 2 | | MUAL | Elective | 2 | | | | | |
| MUS | 237 | Advanced Applied Music Woodwinds | 2 | | MUAL | 329 | 2 | | | | May not use to fulfill 300-level req in major/minor | |
| MUS | 239 | Advanced Applied Music Strings | 2 | | MUAL | 389 | 2 | | | | May not use to fulfill 300-level req in major/minor | |
| MUS | 241 | Advanced Applied Music Percussion | 2 | | MUAL | 360 | 2 | | | | May not use to fulfill 300-level req in major/minor | |
| MUS | 243 | Advanced Applied Music Organ | 2 | | MUAL | 312 | 2 | | | | May not use to fulfill 300-level req in major/minor | |
| MUS | 245 | Advanced Applied Music Classical Guitar | 2 | | MUAL | 385 | 2 | | | | May not use to fulfill 300-level req in major/minor | |
| MUS | 246 | Private Intermediate Composition | 2 | | MUAL | 305 | 2 | | | | May not use to fulfill 300-level req in major/minor | |
| MUS | 251 | Advanced Applied Music Piano | 1 | | MUAL | 310 | 1 | | | | May not use to fulfill 300-level req in major/minor | |
| MUS | 253 | Advanced Applied Music Voice | 1 | | MUAL | 300 | 1 | | | | May not use to fulfill 300-level req in major/minor | |
| MUS | 255 | Advanced Applied Music Brass | 1 | | MUAL | Elective | 1 | | | | | |
| MUS | 257 | Advanced Applied Music Woodwinds | 1 | | MUAL | 329 | 1 | | | | May not use to fulfill 300-level req in major/minor | |
| MUS | 259 | Advanced Applied Music Strings | 1 | | MUAL | 389 | 1 | | | | May not use to fulfill 300-level req in major/minor | |
| MUS | 261 | Advanced Applied Music Percussion | 1 | | MUAL | 360 | 1 | | | | May not use to fulfill 300-level req in major/minor | |
| MUS | 263 | Advanced Applied Music Organ | 1 | | MUAL | 312 | 1 | | | | May not use to fulfill 300-level req in major/minor | |
| MUS | 265 | Adv Appl Music Classical Guitar | 1 | | MUAL | 385 | 1 | | | | May not use to fulfill 300-level req in major/minor | |
| MUS | 271 | Keyboard Harmony III | 1 | | MUED | 319 | 1 | | | | May not use to fulfill 300-level req in major/minor | |
| MUS | 272 | Keyboard Harmony IV | 1 | | MUED | 319 | 1 | | | | May not use to fulfill 300-level req in major/minor | |
| NAN | 120 | Fundamentals of Nanoscience I | 4 | | SCIE | Elective | 4 | SCI | | | | |
| NAN | 130 | Fundamentals of Nanoscience II | 4 | | SCIE | Elective | 4 | SCI | | | | |
| NAN | | All Other Nanoscience Courses | | | No | Credit | 0 | | | | | |
| NAS | | Nursing-Basic Nursing Assist Training | | | No | Credit | 0 | | | | No credit transfers from this department | |
| NTR | 100 | Basic Nutrition | 2 | | HTSC | Elective | 2 | | | | | |
| OAT | 132 | Microsoft Access | 3 | | INFS | Elective | 3 | | | | | |
| OAT | | All Other Office Administrative & Technology | | | No | Credit | 0 | | | | | |
| OCS | | Overview for College Success | | | No | Credit | 0 | | | | No credit transfers from this department | |
| OTA | | Occupational Therapy Assistant | | | No | Credit | 0 | | | | No credit transfers from this department | |
| PE | 100 | Physical Fitness I | 1 | | KINE | Activity | 1 | | | | A maximum 8 hours of KINE activity transfer | |
| PE | 101 | Physical Fitness II | 1 | | KINE | Activity | 1 | | | | A maximum 8 hours of KINE activity transfer | |
| PE | 105 | Beginning Golf | 1 | | KINE | 111 | 1 | | | | A maximum 8 hours of KINE activity transfer | |
| PE | 106 | Beginning Weight Training I | 1 | | KINE | Activity | 1 | | | | A maximum 8 hours of KINE activity transfer | |
| PE | 113 | Fitness Walking | 1 | | KINE | Activity | 1 | | | | A maximum 8 hours of KINE activity transfer | |
| PE | 115 | Low Impact/Step Aerobics | 1 | | KINE | Activity | 1 | | | | A maximum 8 hours of KINE activity transfer | |
| PE | 200 | Physical Fitness III | 1 | | KINE | Activity | 1 | | | | A maximum 8 hours of KINE activity transfer | |
| PE | 201 | Physical Fitness IV | 1 | | KINE | Activity | 1 | | | | A maximum 8 hours of KINE activity transfer | |

COURSE SUBSTITUTIONS FOR STUDENTS TRANSFERRING FROM SOUTH SUBURBAN COLLEGE TO NORTH CENTRAL COLLEGE

Based on the 2024-2026 South Suburban College Catalog and the 2025-2026 North Central College Catalog

| South Suburban College Courses | | | | | NCC Courses | | | NCC General Education and Comments | | | | |
|--------------------------------|-----|--|----------|-----------|-------------|----------|--------|------------------------------------|-----|--|---|--|
| DEPT | NUM | COURSE TITLE | SEM CRED | IAI EQUIV | Dept | Number | Credit | GENERAL EDUCATION | | | COMMENT | |
| PE | 206 | Progressive Weight Training II | 1 | | KINE | Activity | 1 | | | | A maximum 8 hours of KINE activity transfer | |
| PE | 215 | Advanced Impact Step Aerobics | 1 | | KINE | Activity | 1 | | | | A maximum 8 hours of KINE activity transfer | |
| PE | 216 | Progressive Weight Training III | 1 | | KINE | Activity | 1 | | | | A maximum 8 hours of KINE activity transfer | |
| PE | 226 | Progressive Weight Training IV | 1 | | KINE | Activity | 1 | | | | A maximum 8 hours of KINE activity transfer | |
| PHB | | Phlebotomy | | | No | Credit | 0 | | | | No credit transfers from this department | |
| PHL | 101 | Introduction to Philosophy | 3 | H4 900 | PHIL | 100 | 3 | HUM | ETH | | | |
| PHL | 102 | Ethics | 3 | H4 904 | PHIL | 110 | 3 | HUM | ETH | | | |
| PHL | 103 | World Religions | 3 | H5 904N | SPRE | 100 | 3 | HUM | GLO | | | |
| PHL | 105 | Logic | 3 | H4 906 | PHIL | 230 | 3 | QUA | | | | |
| PHS | 101 | Physical Science | 4 | P9 900L | SCIE | Elective | 4 | SCI | | | | |
| PHT | | Pharmacy Technician | | | No | Credit | 0 | | | | No credit transfers from this department | |
| PHY | 101 | Mechanics and Heat | 4 | P1 900L | PHYS | 131 | 4 | SCI | | | | |
| PHY | 102 | Sound, Light, Electcty, Magnetism and Modern | 4 | | PHYS | 132 | 4 | | | | | |
| PHY | 115 | Topics in Applied Physics | 3 | | No | Credit | 0 | | | | | |
| PHY | 210 | University Physics I | 4 | P2 900L | PHYS | Elective | 4 | SCI | | | PHY 210 + PHY 211 = PHYS 161 | |
| PHY | 211 | University Physics II | 4 | | PHYS | Elective | 4 | | | | PHY 211 + PHY 212 = PHYS 162 | |
| PHY | 212 | University Physics III | 4 | | PHYS | Elective | 4 | | | | | |
| PLA | | Paralegal | | | No | Credit | 0 | | | | No credit transfers from this department | |
| PSC | 101 | American National Government | 3 | S5 900 | POLS | 101 | 3 | SOC | POW | | | |
| PSC | 102 | American State and Local Government | 3 | S5 902 | POLS | Elective | 3 | SOC | POW | | | |
| PSC | 108 | Contemporary Political Problems | 3 | | POLS | Elective | 3 | | | | | |
| PSC | 210 | Comparative Foreign Governments | 3 | S5 905 | POLS | 221 | 3 | SOC | GLO | | | |
| PSY | 101 | Introduction to Psychology | 3 | S6 900 | PSYC | 100 | 3 | SOC | | | | |
| PSY | 103 | Psychology of Personal Adjustment | 3 | | PSYC | 120 | 3 | | | | This course does not count toward PSYC major | |
| PSY | 105 | Organizational Psychology | 3 | | PSYC | 270 | 3 | SOC | | | | |
| PSY | 202 | Educational Psychology | 3 | | PSYC | 205 | 3 | SOC | | | | |
| PSY | 204 | Social Psychology | 3 | S8 900 | PSYC | 240 | 3 | SOC | | | | |
| PSY | 205 | Theories of Personality | 3 | | PSYC | 320 | 3 | SOC | | | May not use to fulfill 300-level req in major/minor | |
| PSY | 206 | Abnormal Psychology | 3 | | PSYC | 324 | 3 | SOC | | | May not use to fulfill 300-level req in major/minor | |
| PSY | 211 | Human Growth and Development (Lifespan) | 3 | S6 902 | PSYC | 235 | 3 | SOC | | | | |
| PSY | 212 | Adolescent Psychology | 3 | S6 904 | PSYC | 220 | 3 | SOC | | | | |
| PSY | 220 | Human Sexuality | 3 | | PSYC | Elective | 3 | | | | | |
| RAD | | Radiologic Technology | | | No | Credit | 0 | | | | No credit transfers from this department | |
| RDG | | Reading | | | No | Credit | 0 | | | | No credit transfers from this department | |
| SOC | 101 | Introduction to Sociology | 3 | S7 900 | SOCI | 100 | 3 | SOC | POW | | | |
| SOC | 102 | Social Problems | 3 | S7 901 | SOCI | Elective | 3 | SOC | | | | |
| SOC | 204 | Religion and Society | 3 | | RELG | Elective | 3 | HUM | | | | |
| SOC | 205 | Marriage and the Family | 3 | S7 902 | SOCI | 220 | 3 | SOC | | | | |
| SOC | 206 | Juvenile Delinquency | 3 | | SOCI | 221 | 3 | POW | | | | |
| SOC | 225 | Racial and Ethnic Relations | 3 | | SOCI | 211 | 3 | SOC | POW | | | |
| SPA | | Speech Language Pathology Assistant | | | No | Credit | 0 | | | | No credit transfers from this department | |
| SPE | 108 | Oral Communication | 3 | C2 900 | COMM | 110 | 3 | | | | | |
| SPN | 101 | Elementary Spanish I | 4 | | SPAN | 101 | 4 | | | | | |
| SPN | 102 | Elementary Spanish II | 4 | | SPAN | 102 | 4 | | | | | |
| SPN | 113 | Elementary Conversational Spanish | 2 | | SPAN | Elective | 2 | | | | | |
| SPN | 115 | Spanish for Health Care Providers I | 3 | | No | Credit | 0 | | | | | |
| SPN | 203 | Intermediate Spanish I | 4 | | SPAN | 201 | 4 | HUM | GLO | | | |
| SPN | 204 | Intermediate Spanish II | 4 | H1 900 | SPAN | 202 | 4 | HUM | GLO | | | |
| SPN | 205 | Spanish for the Spanish-Speaking | 4 | | SPAN | Elective | 4 | | | | | |
| SPN | 213 | Intermediate Conversational Spanish | 2 | | SPAN | Elective | 2 | | | | | |
| SPN | 215 | Spanish for Health Care Providers II | 3 | | No | Credit | 0 | | | | | |
| SSK | | Study Skills | | | No | Credit | 0 | | | | No credit transfers from this department | |
| URB | 101 | Introduction to Urban Studies | 3 | | SOCI | Elective | 3 | SOC | | | | |

| COURSE SUBSTITUTIONS FOR STUDENTS TRANSFERRING FROM SOUTH SUBURBAN COLLEGE TO NORTH CENTRAL COLLEGE | | | | | | | | | | | |
|---|-----|--------------------------|----------|-----------|-------------|----------|--------|------------------------------------|--|--|---------|
| Based on the 2024-2026 South Suburban College Catalog and the 2025-2026 North Central College Catalog | | | | | | | | | | | |
| | | | | | | | | | | | |
| South Suburban College Courses | | | | | NCC Courses | | | NCC General Education and Comments | | | |
| DEPT | NUM | COURSE TITLE | SEM CRED | IAI EQUIV | Dept | Number | Credit | GENERAL EDUCATION | | | COMMENT |
| URB | 141 | African-American Arts | 3 | | NCCC | Elective | 3 | HUM | | | |
| URB | 214 | Minority Groups Politics | 3 | | POLS | Elective | 3 | SOC | | | |