

# YOUR GUIDE TO TRANSFERRING TO NORTH CENTRAL COLLEGE

ILLINOIS CENTRAL COLLEGE

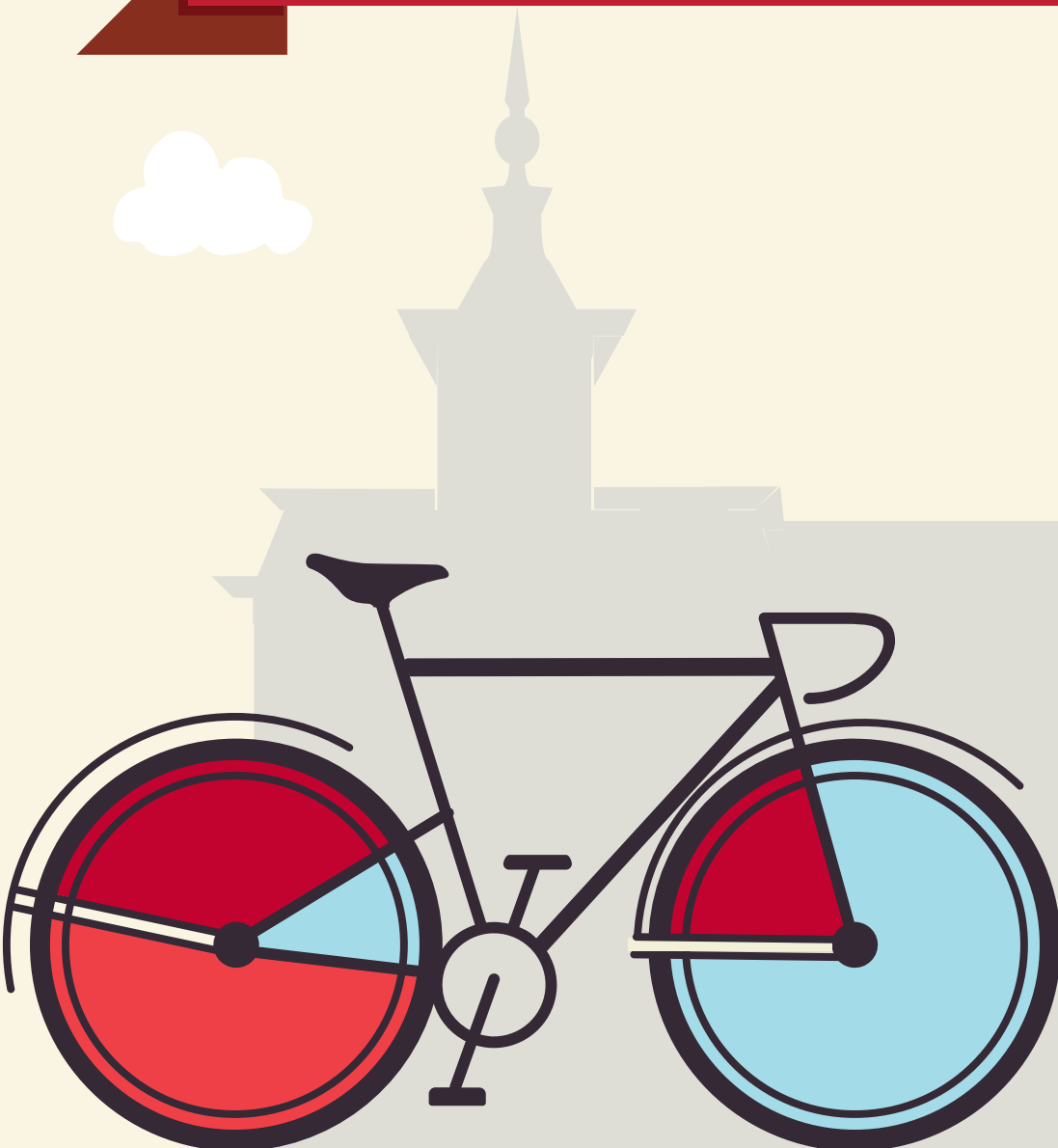



This guide is based on the 2024-2025 Illinois Central College catalog, and the 2024-2025 North Central College catalog. North Central College reserves the right to alter any information listed in this guide, including the transferability of courses, without notice or obligation. For assistance with this guide, please call the Office of Admission at (630) 637-5800 or email at [admissions@noctrl.edu](mailto:admissions@noctrl.edu).

How to use this guide: This course substitution guide is designed to help you select courses at Illinois Central College if you plan to transfer to North Central College. Working with your ICC advisor and NCC transfer admission counselor, refer to this guide to determine courses that meet North Central College requirements in our general education curriculum, academic major and minor requirements, and electives. Your NCC counselor can also provide a major planning worksheet. Listed below is a sample from this guide:

ICC Course Numbers, Titles, Credit					NCC Equivalent Course Numbers & Credit			NCC General Education Codes			Important Information about courses
DEPT	NUM	COURSE TITLE	CREDIT	IAI EQUIV	DEPT	NUM	CREDIT	GENERAL EDUCATION			COMMENTS
PHYS	120	General Physics I	5	P1 900L	PHYS	131	5	SCI			
PHYS	211	Engineering Physics: Mechanics	4	S2 900	PHYS	Elective	4	SCI			PHYS 211 + PHYS 213 = PHYS 161

The Cardinal Directions general education curriculum at North Central College is as follows, along with the general education codes you will find in this guide. Please note the column to the far right which indicates which of these requirements may be waived (or required) based on the level of education you achieve prior to transferring. For additional details, please reference the NC catalog: <http://catalog.noctrl.edu/content.php?catoid=26&navoid=2582>.

## CARDINAL DIRECTIONS CURRICULUM MAP

Requirement	General Education Code	Credit	Comments
Composition	COMP	4 credits	Met with A.A. or A.S. degree
Writing Intensive	WRI	4 credits	Met with A.A. or A.S. degree
Public Speaking	COM	4 credits	Met with A.A. or A.S. degree
Arts	ART	4 credits	Met with A.A. or A.S. degree
Humanities	HUM	4 credits	Met with A.A. or A.S. degree
Social Science	SOC	4 credits	Met with A.A. or A.S. degree
Science	SCI	4 credits	Met with A.A. or A.S. degree
Quantitative Analysis	QUA	4 credits	Met with A.A. or A.S. degree
Power Structures or Global Understanding	POW or GLO	4 credits	Met with A.A. or A.S. degree GLO may be met with Study Abroad at NCC
Ethical Dimensions	ETH	4 credits	Met with A.A. or A.S. degree
Well Being	WEL	2 credits	Met with A.A. or A.S. degree
Experiential (One of the following):	-Community Engaged Learning -Study Away/Study Abroad -Student Research -CARD 400 – Senior Seminar: Liberal Arts and Problems of Today	2 credits	Met with A.A. or A.S. degree
Career Readiness: Preparation and Experiential*	CARD 250 – Career Preparation CARD 300 – Career Experiential	4 credits total	*Must be taken at NC

- \*An equivalent 3-credit transfer course may be used to fulfill a General Education requirement.
- One course may fulfill multiple requirements.
- College Transfer Credits are courses taken at a college or university after graduating high school and not earned through AP, IB, or CLEP.
- Only 64 semester hours (96 quarter hours) may transfer from a 2-yr college. Developmental courses (under 100-level) do not transfer.
- Requirements met through an eligible A.A. or A.S. degree may also be met with an eligible A.A.S. degree only if applied to the B.A.S. degree.
- Students with less than 28 transferable hours will need to complete CARD 110, a 1-credit transition course.

**COURSE SUBSTITUTIONS FOR STUDENTS TRANSFERRING FROM ILLINOIS CENTRAL COLLEGE TO NORTH CENTRAL COLLEGE**

*Based on the 2024-2025 Illinois Central College Catalog and the 2024-2025 North Central College Catalog*

<i>Illinois Central College Courses</i>										<i>NCCC Courses</i>			<i>NCC General Education and Comments</i>			
DEPT	NUM	COURSE TITLE	SEM CRED	IAI EQUIV	Dept	Number	Credit	GENERAL EDUCATION			COMMENT					
ACCTG	101	Survey of Accounting	3		No	Credit	0									
ACCTG	105	Bookkeeping/Accounting I	3		No	Credit	0									
ACCTG	108	Accounting Using Quick Books	3		No	Credit	0									
ACCTG	113	Tax Accounting	3		ACCT	330	0				May not use to fulfill 300-level req in major/minor					
ACCTG	115	Payroll Accounting	3		No	Credit	0									
ACCTG	120	Financial Accounting	4		ACCT	201	4									
ACCTG	121	Managerial Accounting	4		ACCT	202	4									
ACCTG	206	Intermediate Accounting I	3		ACCT	Elective	3				Consult ACCT department for placement					
ACCTG	207	Intermediate Accounting II	3		ACCT	Elective	3				Consult ACCT department for placement					
ACCTG	208	Cost Accounting	3		ACCT	307	3				May not use to fulfill 300-level req in major/minor					
ACCTG	209	Intermediate Accounting III	3		ACCT	Elective	3				Consult ACCT department for placement					
ACCTG	211	Acct Using Spreadsheets & Database Software	3		No	Credit	0									
ACCTG	216	Booking Capstone	3		No	Credit	0									
ACCTG	255	Independent Study	1-5			Elective					Evaluated individually					
ACCTG	260	Accounting Internship	3			Elective					Evaluated individually					
AGBUS	110	Intro Econ of Food, Fiber, Nat Resource	3		ECON	Elective	3									
AGBUS	111	Economics of Agriculture	3		ECON	Elective	3									
AGBUS		All Other Agricultural Business Courses			No	Credit	0									
AGMEC		Agricultural Mechanics			No	Credit	0				No credit transfers from this department					
AGRI		Agriculture			No	Credit	0				No credit transfers from this department					
ARA	110	Elementary Modern Arabic I	4		ARAB	101	4									
ARA	111	Elementary Modern Arabic II	4		ARAB	102	4									
ARA	210	Intermediate Modern Arabic III	4		ARAB	201	4									
ARA	211	Intermediate Modern Arabic IV	4	H1 900	ARAB	202	4	HUM								
ARCH	203	Intro to the History of Architecture	3		ARTH	Elective	3									
ARCH		All other Architecture courses			No	Credit	0									
ARCTK		Architectural Construction Technology			No	Credit	0				No credit transfers from this department					
ART	110	Art Appreciation	3	F2 900	ARTD	Elective	3	ART								
ART	111	2D Design	3		ARTD	107	3									
ART	112	3D Design	3		ARTD	160	3									
ART	120	Drawing I	3		ARTD	120	3	ART								
ART	121	Figure Drawing I	3		ARTD	225	3									
ART	140	Photography I	3		ARTD	175	3									
ART	141	Photography II	3		ARTD	275	3									
ART	142	The History of Photography	3	F2 904	ARTD	Elective	3	ART								
ART	150	Art History I	3	F2 901	ARTH	100	3	ART	GLO							
ART	151	Art History II	3	F2 902	ARTH	102	3	ART	GLO							
ART	152	Non-Western Art History	3	F2 903N	ARTH	Elective	3	ART								
ART	200	Painting I	3		ARTD	130	3	ART								
ART	201	Painting II	3		ARTD	230	3									
ART	204	Ceramics I	3		ARTD	150	3	ART								
ART	205	Ceramics II	3		ARTD	250	3									
ART	206	Sculpture I	3		ARTD	260	3	ART								
ART	210	Printmaking	3		ARTD	210	3									
ART	221	Figure Drawing II	3		ARTD	Elective	3									
ART	222	Drawing II	3		ARTD	220	3									
ART	255	Art Internship	1			Elective					Evaluated individually					
ASEP		GM Auto Service Education Program			No	Credit	0				No credit transfers from this department					
ASL	110	American Sign Language I	4		LANG	101	4									
ASL	111	American Sign Language II	4		LANG	102	4									

**COURSE SUBSTITUTIONS FOR STUDENTS TRANSFERRING FROM ILLINOIS CENTRAL COLLEGE TO NORTH CENTRAL COLLEGE**

*Based on the 2024-2025 Illinois Central College Catalog and the 2024-2025 North Central College Catalog*

Illinois Central College Courses											NCCC Courses			NCC General Education and Comments				
DEPT	NUM	COURSE TITLE	SEM CRED	IAI EQUIV	Dept	Number	Credit	GENERAL EDUCATION			COMMENT							
AUTO		Automotive Technology			No	Credit	0				No credit transfers from this department							
BANK	120	Money and Banking	3		ECON	360	3				May not use to fulfill 300-level req in major/minor							
BANK		All other Banking courses			No	Credit	0											
BIOL	106	Human Biology	4		BIOL	104	4	SCI										
BIOL	110	Life Science	4	L1 900L	BIOL	Elective	4	SCI										
BIOL	111	Concepts in Biology	4	L1 900L	BIOL	Elective	4	SCI										
BIOL	113	Conservation Biology and Society	3	L1 905L	BIOL	350	3	SCI			May not use to fulfill 300-level req in major/minor							
BIOL	114	Environmental Biology	4	L1 905L	BIOL	106	4	SCI	GLO									
BIOL	115	Native Plants and Animals	4	L1 905L	BIOL	Elective	4	SCI										
BIOL	120	General Botany	4		BIOL	Elective	4											
BIOL	130	General Zoology	4		BIOL	Elective	4											
BIOL	140	Human Anatomy & Physiology	4		BIOL	Elective	4				No credit if completed after BIOL 205 or BIOL 206							
BIOL	150	Genetics	3	L1 906	BIOL	Elective	4	SCI										
BIOL	160	Bioprinciples I	4	L1 910L	BIOL	Elective	4	SCI										
BIOL	161	Bioprinciples II	4	L1 910L	BIOL	Elective	4	SCI										
BIOL	205	Principles Human Anatomy & Physiology I	4		BIOL	201	4											
BIOL	206	Principles Human Anatomy & Physiology II	4		BIOL	202	4											
BIOL	210	Microbiology	4		BIOL	145	4											
BIOL	230	Vertebrate Zoology	4		BIOL	Elective	4											
BIOL	250	Field Biology	4	L1 905L	BIOL	250	4	SCI			Only one of BIOL 250 or EASC 250 transfer							
BRDGE		Bridge			No	Credit					No credit transfers from this department							
BUS	100	Professional Development for Employees	3		No	Credit	0											
BUS	110	Introduction to Business	3		SBEN	100	3	SOC	ETH	GLO								
BUS	111	International Business	3		BUSN	201	3											
BUS	112	Introduction to Business Careers	1		No	Credit	0											
BUS	115	Business Law	3		BUSN	205	3	ETH			Only one of BUS 115 or BUS 215 transfer							
BUS	116	Business Law	3		BUSN	Elective	3											
BUS	120	Business Mathematics	3		No	Credit	0											
BUS	121	Principles of Customer Service	3		No	Credit	0											
BUS	141	Special Topics	.5-3			Elective					Evaluated individually							
BUS	151	Job Orientation	2		No	Credit	0											
BUS	200	Human Relations in Business	3		No	Credit	0											
BUS	203	Business Statistics	4		BUSN	265	4	QUA			Only one of BUS 203/MATH 111/MATH 211 transfers							
BUS	215	Legal Environment of Business	3		BUSN	205	3	ETH			Only one of BUS 115 or BUS 215 transfer							
BUS	220	Introduction to Business Finance	3		FINA	Elective	3											
BUS	230	Principles of Investments	3		SBEN	Elective	3											
BUS	240	Personal Finance	3		SBEN	210	3	WEL										
BUS	255	Independent Study	1-5			Elective					Evaluated individually							
BUS	260	Business Internship	3			Elective					Evaluated individually							
CA		Culinary Arts			No	Credit	0				No credit transfers from this department							
CATTK		Caterpillar Dealer Service Technology			No	Credit	0				No credit transfers from this department							
CHEM	094	Introduction to Chemistry	3		No	Credit	0											
CHEM	110	Chemistry and Society	4	P1 903L	CHEM	100	4	SCI			Only one of CHEM 110 or CHEM 113 transfer							
CHEM	113	Chemistry and Global Issues	3	P1 903	CHEM	100	3	SCI			Only one of CHEM 110 or CHEM 113 transfer							
CHEM	115	Foundations of Chemistry	4	P1 902L	CHEM	Elective	4	SCI										
CHEM	120	Principles of Chemistry I	4	P1 902L	CHEM	121	5	SCI			Only one of CHEM 120 or CHEM 130 transfer							
CHEM	122	Principles of Chemistry	4		CHEM	122	4				Only one of CHEM 122 or CHEM 131 transfer							
CHEM	130	General Chemistry	4	P1 902L	CHEM	121	4	SCI			Only one of CHEM 120 or CHEM 130 transfer							
CHEM	131	General Chemistry	3		CHEM	122	3				Only one of CHEM 122 or CHEM 131 transfer							
CHEM	132	General Chemistry	4		CHEM	Elective	4											

**COURSE SUBSTITUTIONS FOR STUDENTS TRANSFERRING FROM ILLINOIS CENTRAL COLLEGE TO NORTH CENTRAL COLLEGE**

*Based on the 2024-2025 Illinois Central College Catalog and the 2024-2025 North Central College Catalog*

<i>Illinois Central College Courses</i>										<i>NCCC Courses</i>			<i>NCC General Education and Comments</i>			
DEPT	NUM	COURSE TITLE	SEM CRED	IAI EQUIV	Dept	Number	Credit	GENERAL EDUCATION			COMMENT					
CHEM	210	Fundamentals of Analytical Chemistry	4		CHEM	310	4				May not use to fulfill 300-level req in major/minor					
CHEM	220	Organic Chemistry	5		CHEM	251	5									
CHEM	230	Organic Chemistry	4		CHEM	252	4									
CHILD	110	Introduction to Early Childhood	3		NCCC	Elective	3									
CHILD	120	Growth & Development of the Young Child	3		PSYC	Elective	3									
CHILD	124	Play-Based Learning	3		No	Credit	0									
CHILD	130	Curriculum for Early Childhood Programs	3		NCCC	Elective	3									
CHILD	132	Infant-Toddler Care and Education	3		No	Credit	0									
CHILD	134	Observation & Assessment of Young Children	3		NCCC	Elective	3									
CHILD	140	Child, Family, and Community	3		No	Credit	0									
CHILD	142	Health, Safety & Nutrition for the Young Child	3		KINE	Elective	3									
CHILD	170	Teaching and Learning I	3		No	Credit	0									
CHILD	210	Teaching and Learning II	3		No	Credit	0									
CHILD	222	Fine Arts and Social Studies in Early Childhood	3		NCCC	Elective	3									
CHILD	225	Guiding Social & Emotional Development in EC	3		PSYC	Elective	3									
CHILD	231	Literature for Children	3		ENGL	122	3									
CHILD	232	Lang & Literacy Development in Early Childhood	3		EDUC	Elective	3									
CHILD	235	Teaching Diverse Populations	3		NCCC	Elective	3									
CHILD	240	Child Development Practicum I	4		No	Credit	0									
CHN	110	Elementary Mandarin Chinese I	4		CHNS	101	4									
CHN	111	Elementary Mandarin Chinese II	4		CHNS	102	4									
CHN	210	Intermediate Mandarin Chinese III	4		CHNS	201	4	HUM								
CHN	211	Intermediate Mandarin Chinese IV	4	H1 900	CHNS	202	4	HUM								
CMCIS		Computer Management- Cisco			No	Credit	0				No credit transfers from this department					
CMGEN		Computer Management- General			No	Credit	0				No credit transfers from this department					
CMNET		Computer Management- Networking			No	Credit	0				No credit transfers from this department					
CMpsc	115	CS I: Essentials of Programming	3		CSCE	Elective	3									
CMpsc	120	Business Computer Systems	3		No	Credit	0									
CMpsc	122	Introduction to Computer Security	3		No	Credit	0									
CMpsc	124	Event-Driven Programming in Visual Basic	3		CSCE	Elective	3				Consult CSCE department for placement					
CMpsc	125	CS I: Programming in C++	3		CSCE	160	3				Only one of CMpsc 125 or 225 transfer					
CMpsc	140	Introduction to Relational Databases	3		CSCE	Elective	3									
CMpsc	145	Introduction to Python	3		CSCE	Elective	3				Consult CSCE department for placement					
CMpsc	200	C# Programming	3		CSCE	Elective	2				Consult CSCE department for placement					
CMpsc	212	CS II: Adv Programming in C++	3		CSCE	210	3				Only one of CMpsc 212 or CMpsc 235 transfer					
CMpsc	215	Cobol as Second Language	4		CSCE	Elective	4				Consult CSCE department for placement					
CMpsc	222	Secure Coding	3		No	Credit	0									
CMpsc	224	Advanced Visual Basic	3		CSCE	Elective	3									
CMpsc	225	CS II Programming in Java	3		CSCE	160	3				Only one of CMpsc 125 or CMpsc 225 transfer					
CMpsc	235	CS III: Advanced Programming in Java	3		CSCE	210	3				Only one of CMpsc 212 or CMpsc 235 transfer					
CMpsc	237	Mobile Application Programming	3		INFS	Elective										
CMpsc	245	Structured Query Language	3		No	Credit	0									
CMpsc	249	UNIX	3		No	Credit	0									
CMpsc	262	Introduction to Assured Software Engineering	3		No	Credit	0									
CMpsc	265	Database Administration	3		INFS	160	3									
CMpsc	270	Structured System Analysis	3		BUSN	Elective	3									
CMWEB	120	Intermed Web Developmnt with HTML and CSS	4		ARTD	245	4									
CMWEB	160	Intro to Scripting for the Web & XML	4		INFS	115	4									
CMWEB	200	Javascript & Mobile App Dev for Web Developers	4		INFS	Elective	4									
CMWEB	220	Adv Web & Mobile Dev with HTML & CSS	4		INFS	Elective	4									

**COURSE SUBSTITUTIONS FOR STUDENTS TRANSFERRING FROM ILLINOIS CENTRAL COLLEGE TO NORTH CENTRAL COLLEGE**

*Based on the 2024-2025 Illinois Central College Catalog and the 2024-2025 North Central College Catalog*

Illinois Central College Courses			NCCC Courses			NCC General Education and Comments				
DEPT	NUM	COURSE TITLE	SEM CRED	IAI EQUIV	Dept	Number	Credit	GENERAL EDUCATION		COMMENT
CMWEB		All Other Computer Management-Web Courses			No	Credit	0			
COMM	110	Intro to Communication: Presentation & Theory	3	C2 900	COMM	110	3			
COMM	113	Business and Professional Speaking	3		COMM	280	3			
COMM	115	Introduction to Public Relations	3		COMM	250	3			
COMM	116	Oral Interpretation	3		COMM	Elective	3			
COMM	118	Communication Practicum I	1		COMM	119	1			A maximum 6 hours of COMM 119 transfer
COMM	119	Communication Practicum II	1		COMM	119	1			A maximum 6 hours of COMM 119 transfer
COMM	120	Interpersonal Communication	3		COMM	200	3	SOC		
COMM	126	The Listening Learner	1		No	Credit	0			
COMM	127	Communicatoin Apprehension	1		No	Credit	0			
COMM	128	Communication in Diverse Cultures	1		No	Credit	0			
COMM	155	Communication Internship I	1-3			Elective				Evaluated individually
COMM	203	Small Group Communication	3		COMM	214	3	SOC		
COMM	204	Intercultural Communication	3		COMM	317	3	SOC	GLO	May not use to fulfill 300-level req in major/minor
COMM	212	Public Speaking	3		COMM	287	3	ART		
COMM	218	Communication Practicum III	1		COMM	119	1			A maximum 6 hours of COMM 119 transfer
COMM	219	Communication Practicum IV	1		COMM	119	1			A maximum 6 hours of COMM 119 transfer
COMM	222	Reader's Theatre	3		THEA	Elective	3			
COMM	245	Introduction to Communication Theory	3		COMM	Elective	3			
COMM	248	Special Topics in Public Relations	1			Elective				Evaluated individually
COMM	255	Communication Internship II	1			Elective				Evaluated individually
CRAFT		Crafts			No	Credit	0			No credit transfers from this department
CRJ	110	Introductn to the Criminal Justice System	3		SOCI	340	3	GLO		May not use to fulfill 300-level req in major/minor
CRJ	111	Selected Topics	1			Elective				Evaluated individually
CRJ	112	Police Operations	3		No	Credit	0			
CRJ	114	Introduction to Corrections	3		No	Credit	0			
CRJ	118	Juvenile Delinquency	3		SOCI	221	3	POW		
CRJ	121	Professional Standards in Criminal Justice	3		No	Credit	0			
CRJ	130	Introduction to Investigation	3		No	Credit	0			
CRJ	190	9-1-1 Telecommunicator I	3		No	Credit	0			
CRJ	191	9-1-1 Telecommunicator II	3		No	Credit	0			
CRJ	201	Internship in Criminal Justice	3		No	Credit	0			
CRJ	212	Human Trafficking: Women and Children	3		SOCI	Elective	3			
CRJ	213	Gender and Crimes	3		CRIM	Elective	3			
CRJ	214	Urbanization, Policing & Security, Global Perspc	3		SOCI	Elective	3			
CRJ	225	Criminal Law	3		SOCI	Elective	3			
CRJ	227	Administration of Justice	3		No	Credit	0			
CRJ	230	Court Procedures and Evidence	3		No	Credit	0			
CRJ	250	Police Organization and Administration	3		No	Credit	0			
CSST		Central Sterile Service Technician			No	Credit	0			No credit transfers from this department
DACT		Drug & Alcohol Counselor Training			No	Credit	0			No credit transfers from this department
DANCE	110	Beginning Techniques of Classical Ballet	2		THEA	Elective	2			
DANCE	115	Appreciation of Dance	3	F1 906	THEA	Elective	3	ART		
DANCE	120	Intermediate Techniques of Classical Ballet	2		THEA	224	2			
DANCE	130	Jazz Dance I	1		THEA	Elective	1			
DANCE	131	Jazz Dance II	2		THEA	222	2			
DANCE	140	Modern Dance I	1		THEA	Elective	1			
DANCE	141	Modern Dance II	2		THEA	225	2			
DANCE	150	Tap Dance I	1		THEA	Elective	1			
DANCE	151	Tap Dance II	2		THEA	223	2			

**COURSE SUBSTITUTIONS FOR STUDENTS TRANSFERRING FROM ILLINOIS CENTRAL COLLEGE TO NORTH CENTRAL COLLEGE**

*Based on the 2024-2025 Illinois Central College Catalog and the 2024-2025 North Central College Catalog*

<i>Illinois Central College Courses</i>											<i>NCCC Courses</i>			<i>NCC General Education and Comments</i>			
DEPT	NUM	COURSE TITLE	SEM CRED	IAI EQUIV	Dept	Number	Credit	GENERAL EDUCATION			COMMENT						
DANCE	160	Musical Theatre Dance	1		THEA	120											
DANCE	210	Adv Techniques of Classical Ballet I	2		THEA	324	2				May not use to fulfill 300-level req in major/minor						
DANCE	211	Adv Techniques of Classical Ballet II	2		THEA	Elective	2										
DECON		Deconstruction			No	Elective	0				No credit transfers from this department						
DHYGN		Dental Hygiene			No	Credit	0				No credit transfers from this department						
DPET		Diesel Powered Equipment Technology			No	Credit	0				No credit transfers from this department						
EASC	111	Survey of Earth Science	4	P1 905L	ENVI	141	4	SCI									
EASC	116	Introduction to Geology	4	P1 907L	SCIE	Elective	4	SCI									
EASC	117	Introduction to Weather and Climate	3	P1 905	SCIE	Elective	3	SCI			Only one of EASC 117 or EASC 118 transfer						
EASC	118	Introduction to Weather and Climate	4	P1 905L	SCIE	Elective	4	SCI			Only one of EASC 117 or EASC 118 transfer						
EASC	250	Field Geology	4	P1 907	BIOL	250	4	SCI			Only one of BIOL 250 or EASC 250 transfer						
ECON	105	Survey of Economic Principles	3		ECON	100	3	SOC									
ECON	110	Principles of Macroeconomics	3	S3 901	ECON	205	3	SOC									
ECON	111	Principles of Microeconomics	3	S3 902	ECON	200	3	SOC									
EDUC	111	Introduction to American Education	3		EDUC	101	3	SOC	POW								
EDUC	212	Field Experience in Education	3		EDUC	Elective	2										
EDUC	213	Diverse Learners in the Classroom	3		EDUC	Elective	3										
EERE		Energy Efficiency Reviewable Energy			No	Credit	0				No credit transfers from this department						
ELCTK		Electronics Technology			No	Credit	0				No credit transfers from this department						
ELCTS		Electronics Servicing/Technology			No	Credit	0				No credit transfers from this department						
EMS		Emergency Medical Technician			No	Credit	0				No credit transfers from this department						
EMT		Emergency Medical Technician			No	Credit	0				No credit transfers from this department						
ENGL		All English Courses Numbered Below 100			No	Credit	0										
ENGL	110	Composition I	3	C1 900	ENGL	110	3	COMP									
ENGL	111	Composition II	3	C1 901R	ENGL	110	3	COMP			or WRI if ENGL 110 is complete						
ENGL	113	Creative Writing: Nar Fiction	3		ENGL	Elective	3	ART									
ENGL	115	Creative Writing: Poetry	3		ENGL	Elective	3	ART									
ENGL	116	Agricultural Communications	3		No	Credit	0										
ENGL	117	Creative Writing: Nonfiction Prose	3		ENGL	Elective	3										
ENGL	125	Business Communications	3		No	Credit	0										
ENGL	130	Grant Writing Basics	3		ENGL	Elective	3										
ENGL	140	Intro to Writing Center Theory and Practice	3		No	Credit	0										
ENGL	201	Technical Communications	3		No	Credit	3										
ENGL	210	Advanced Composition	3		ENGL	Elective	3										
ENGL	240	Adv Composition for Writg Cntr Consultnts	3		No	Credit	0										
ENGL	250	Writing Fellows Practicum	1		No	Credit	0										
ENGR	110	Introduction to Engineering	1		No	Credit	0										
ENGR	113	Engineering Graphics/CAD	3		ENGR	Elective	3										
ENGR	230	Programming Engineering Applications	3		CSCE	Elective	3										
ENGR	240	Engineering Circuit Analysis	4		ELEC	250	4										
ENGR	241	Electrical Engineering Lab	2		No	Credit	0										
ENGR	242	Digital Systems Engineering	3		ELEC	200	3										
ENGR	251	Statics	3		PHYS	211	3										
ENGR	252	Dynamics	3		PHYS	Elective	3										
ENGR	253	Mechanics of Materials	3		PHYS	251	3										
ENGSK		English Skills			No	Credit	0				No credit transfers from this department						
ESL		English as a Second Language			No	Credit	0				No credit transfers from this department						
FILM	110	Survey of Film	3	F2 908	FILM	100	3	ART									
FILM	111	Film and Literature	3		FILM	Elective	3	HUM									
FR	110	Elementary French I	4		FREN	101	4										

**COURSE SUBSTITUTIONS FOR STUDENTS TRANSFERRING FROM ILLINOIS CENTRAL COLLEGE TO NORTH CENTRAL COLLEGE**

*Based on the 2024-2025 Illinois Central College Catalog and the 2024-2025 North Central College Catalog*

Illinois Central College Courses				NCCC Courses			NCC General Education and Comments				
DEPT	NUM	COURSE TITLE	SEM CRED	IAI EQUIV	Dept	Number	Credit	GENERAL EDUCATION		COMMENT	
FR	111	Elementary French II	4		FREN	102	4				
FR	210	Intermediate French I	4		FREN	201	4				
FR	211	Intermediate French II	4	H1 900	FREN	201	4	HUM			
FRSTK		Fire Science Technology			No	Credit	0			No Credit transfers from this department	
GCOMM	110	Introduction to Graphic Communications	4		ARTD	Elective	4				
GCOMM	112	Vector Graphics with Adobe Illustrator	3		ARTD	140	3				
GCOMM	248	Modeling & Animation with Autodesk MAYA	3		ARTD	280	3				
GCOMM	255	Independent Study	1-5			Elective				Evaluated individually	
GCOMM	260	Graphic Communications Internship	1-3			Elective				Evaluated individually	
GCOMM		All Other Graphic Communication Courses			No	Credit	0				
GEDPR		GED Preparation			No	Credit	0			No Credit transfers from this department	
GEOG	112	Cultural Geography	3	S4 900N	SOCI	Elective	3	SOC	GLO		
GEOG	113	World Regional Geography	3	S4 900N	SOCI	Elective	3	SOC			
GEOG	116	Geography of the Developing World	3	S4 902N	SOCI	Elective	3	SOC			
GEOG	118	Geography of the Developed World	3	S4 901	NCCC	Elective	3	SOC			
GEOG	200	Economic Geography	3	S4 903N	SOCI	Elective	3	SOC			
GER	110	Elementary German I	4		GRMN	101	4				
GER	111	Elementary German II	4		GRMN	102	4				
GER	210	Intermediate German I	4		GRMN	201	4				
GER	211	Intermediate German II	4	H1 900	GRMN	202	4	HUM			
GIS	102	Introduction Geographic Information Systems	3		ENVI	Elective	3				
GIS	104	Applied Geographic Information Systems	3		ENVI	Elective	3				
GIS		All Other Geographic Information Systems			No	Credit	0			No credit transfers from this department	
GRBCR		Green Building Construction			No	Credit	0			No Credit transfers from this department	
GRDSN	140	Graphic Design 1: Foundations	3		ARTD	Elective	3				
GRDSN	142	Graphic Design 2: Typography	3		ARTD	242	3				
GRDSN	150	Graphic Design 3: Methods and Process	3		ARTD	Elective	3				
GRDSN	240	Graphic Design 4: Advanced Design Problems	3		ARTD	244	3				
GRDSN	241	Advanced Graphic Design II	3		ARTD	Elective	3				
GRDSN	255	Independent Study	1-5			Elective				Evaluated individually	
HEM		Healthcare Emergency Management			No	Credit	0			No Credit transfers from this department	
HEOCC		Health Occupations			No	Credit	0			No Credit transfers from this department	
HIST	111	Early World Civilizations	4	H2 906	HIST	Elective	4	SOC			
HIST	112	Modern World Civilizations	4	H2 907	HIST	Elective	4	SOC			
HIST	117	Early Western Civilization	3	S2 902	HIST	101	3	HUM			
HIST	118	Modern Western Civilization	3	S2 903	HIST	102	3	HUM	GLO		
HIST	120	Introduction to History	3	H2 900	HIST	Elective	3	HUM	GLO		
HIST	201	American History to 1877	3	S2 900	HIST	Elective	3	SOC	GLO	POW	HIST 201 + HIST 203 = HIST 222
HIST	202	American History Since 1877	3	S2 901	HIST	Elective	3	SOC	GLO	POW	HIST 202 + HIST 203 = HIST 224
HIST	203	Illinois History	3		HIST	Elective	3	SOC	GLO	POW	HIST 203 + HIST 201 = HIST 222/or + HIST 202 = HIST 224
HIST	204	African-American History	3		HIST	112	3				
HIST	210	Perspectives on the Present	3		HIST	Elective	3				
HIST	231	History of East Asia	3	S2 908N	HIST	165	3	HUM	GLO		
HIT		Health Information Technology			No	Credit	0			No credit transfers from this department	
HLTH	120	First Aid	2		KINE	147	2				
HLTH	121	Medical Terminology	2		HTSC	156	2				
HLTH	150	Foundations of Health	3		HTSC	Elective	3				
HLTH		All Other Health Courses			No	Credit	0				
HORT		Horticulture			No	Credit	0			No Credit transfers from this department	
HOS		Hospitality Management			No	Credit	0			No Credit transfers from this department	



**COURSE SUBSTITUTIONS FOR STUDENTS TRANSFERRING FROM ILLINOIS CENTRAL COLLEGE TO NORTH CENTRAL COLLEGE**

*Based on the 2024-2025 Illinois Central College Catalog and the 2024-2025 North Central College Catalog*

<i>Illinois Central College Courses</i>											<i>NCCC Courses</i>			<i>NCC General Education and Comments</i>			
DEPT	NUM	COURSE TITLE	SEM CRED	IAI EQUIV	Dept	Number	Credit	GENERAL EDUCATION			COMMENT						
HUMAN	123	Classical Humanities: Beginnings-1650	3	HF 902	NCCC	Elective	3	HUM									
HUMAN	124	Modern Humanities: 1650-1900	3	HF 903	NCCC	Elective	3	HUM									
HUMAN	125	Contemporary Humanities	3	HF 903	NCCC	Elective	3	HUM									
HUMAN	250	Experiences in Art and Music	3	F9 900	NCCC	Elective	3	HUM									
HUMSV		Human Services			No	Credit	0										
ICC	220	General College Studies			No	Credit	0				No Credit transfers from this department						
ICC		All other ICC/General College Studies Courses			No	Credit	0										
INDSN	141	History of Furniture and Furnishings	4		NCCC	Elective	4										
INDSN		All Other Interior Design Courses			No	Credit	0										
INTST	130	The Society and Culture of China	3	S2 914N	HIST	260	3	SOC	GLO								
INTST	132	Latin American Humanities	3	HF 904N	HIST	175	3	SOC									
INTST	133	Culture and Civilization Sub-Saharan Africa	3	HF 904N	HIST	185	3	SOC									
INTST	134	Introduction to Middle Eastern Cultures	3	S2 920N	HIST	180	3	SOC	GLO	ETH							
INTST	140	Global Issues	3	S9 900	SOCI	Elective	3	SOC									
IPP	110	American Sign Language I	4		LANG	101	4										
IPP	111	American Sign Language II	4		LANG	102	4										
IPP	112	American Sign Language III	3		LANG	Elective	3										
IPP	115	Deaf Culture I	3		LANG	Elective	3										
IPP	118	American Sign Language: Fingerspl & Number I	2		LANG	Elective	2										
IPP	120	Introduction to Interpreting	2		No	Credit	0										
IPP	121	Practical & Ethical Applications of Interpreting	3		No	Credit	0										
IPP	210	American Sign Language IV	3		LANG	Elective	3										
IPP	211	American Sign Language V	3		LANG	Elective	3										
IPP	216	Occupational Interpreting	3		No	Credit	0										
IPP	220	Interpreting I	3		No	Credit	0										
IPP	221	Interpreting II	3		No	Credit	0										
IPP	230	Voice Interpreting I	3		No	Credit	0										
IPP	231	Voice Interpreting II	3		No	Credit	0										
IPP	260	Interpreting Internship	3		No	Credit	0										
ITAL	110	Elementary Italian I	4		LANG	101	4										
ITAL	111	Elementary Italian II	4		LANG	102	4										
ITAL	210	Intermediate Italian I	4		LANG	Elective	4										
ITAL	211	Intermediate Italian II	4	H1 900	LANG	Elective	4	HUM									
JOURN	122	Beginning Reporting	3		MEDI	225	3										
JOURN	123	Basic News Editing	3		MEDI	152	3				A maximum 6 hours of MEDI 152 transfer						
JOURN	142	Photojournalism	3		MEDI	Elective	3										
LEGAL		Legal Studies Courses			No	Credit	0				No Credit transfers from this department						
LIB		Library Technology			No	Credit	0				No Credit transfers from this department						
LIT	110	Introduction to Literature	3	H3 900	ENGL	Elective	3	HUM									
LIT	111	The Short Story and the Novel	3	H3 901	ENGL	104	3	HUM									
LIT	115	Mythology	3	H9 901	CLSS	250	3	HUM									
LIT	117	Introduction to Poetry	3	H3 903	ENGL	Elective	3	HUM									
LIT	119	Women's Literature	3		ENGL	234	3	HUM	POW								
LIT	120	The Bible as Literature	3	H5 901	RELG	110	3	HUM	ETH								
LIT	122	Literature of Ethnic America	3	H3 910D	ENGL	332	3	HUM	POW		May not use to fulfill 300-level req in major/minor						
LIT	124	Non-Western Literature	3	H3 908N	ENGL	Elective	3	HUM									
LIT	212	British Literature: Beginnings to 1800	3	H3 912	ENGL	202	3	HUM									
LIT	213	British Literature: 1800 to the Present	3	H3 913	ENGL	206	3	HUM									
LIT	214	Shakespeare	3	H3 905	ENGL	302	3	HUM			May not use to fulfill 300-level req in major/minor						
LIT	215	American Literature: Beginnings to 1865	3	H3 914	ENGL	Elective	3	HUM									

**COURSE SUBSTITUTIONS FOR STUDENTS TRANSFERRING FROM ILLINOIS CENTRAL COLLEGE TO NORTH CENTRAL COLLEGE**

*Based on the 2024-2025 Illinois Central College Catalog and the 2024-2025 North Central College Catalog*

<i>Illinois Central College Courses</i>											<i>NCCC Courses</i>			<i>NCC General Education and Comments</i>			
DEPT	NUM	COURSE TITLE	SEM CRED	IAI EQUIV	Dept	Number	Credit	GENERAL EDUCATION			COMMENT						
LIT	216	American Literature: 1865 to the Present	3	H3 915	ENGL	208	3	HUM	POW								
MACTR		Machine Trades			No	Credit	0				No Credit transfers from this department						
MAINT		Maintenance			No	Credit	0				No Credit transfers from this department						
MATH		All Math Courses Numbered Below 100			No	Credit	0				No Credit transfers from this department						
MATH	106	Applied Algebra, Geometry and Trigonometry	4		No	Credit	0										
MATH	110	Concepts of Mathematics	3	M1 904	MATH	120	3	QUA									
MATH	111	General Education Statistics	3	M1 902	PSYC	250	3	QUA			Only one of BUS 203/MATH 111/MATH 211 transfers						
MATH	115	College Algebra	4		MATH	Elective	4										
MATH	120	College Trigonometry	3		MATH	140	3				Only one of MATH 120 or MATH 165 transfers						
MATH	122	Discrete Mathematics I	3	M1 905	CSCE	230	3	QUA									
MATH	130	Technical Algebra and Trigonometry	5		MATH	Elective	5										
MATH	134	Finite Math	4	M1 906	MATH	130	4	QUA									
MATH	135	Calculus for Business and Social Science	4	M1 900B	MATH	Elective	4	QUA									
MATH	137	Technical Calculus	3		MATH	Elective	3	QUA									
MATH	165	Precalculus	5		MATH	140	5				Only one of MATH 120 or MATH 165 transfers						
MATH	190	Math Reasoning for Elementary Teacher I	3		No	Credit	0										
MATH	200	Mathematics for Elementary Teachers I	4		MATH	107	4										
MATH	201	Mathematics for Elementary Teachers II	3	M1 903	MATH	108	3	QUA									
MATH	211	Statistical Analysis	4	M1 902	PSYC	250	4	QUA			Only one of BUS 203/MATH 111/MATH 211 transfers						
MATH	222	Calculus and Analytic Geometry I	5	M1 9001	MATH	151	5	QUA									
MATH	223	Calculus and Analytic Geometry II	4	M1 9002	MATH	152	4	QUA									
MATH	224	Calculus and Analytic Geometry III	4	M1 9003	MATH	253	4	QUA									
MATH	230	Linear Algebra	3		MATH	300	3				May not use to fulfill 300-level req in major/minor						
MATH	250	Differential Equations	3		MATH	315	3				May not use to fulfill 300-level req in major/minor						
MCOMM	110	Introduction to Mass Media	3		COMM	185	3	SOC	GLO	POW							
MCOMM	113	Intro to Radio, TV & Emerging Media	3		MEDI	Elective	3										
MCOMM	140	Sports Media and Society	3		MEDI	Elective	3										
MCOMM	160	Mass Communication Internship I	1-3			Elective					Evaluated individually						
MCOMM	214	TV and Motion Picture Production	3		MEDI	Elective	3										
MCOMM	215	Podcast and Broadcast Performance	3		MEDI	Elective	3										
MCOMM	217	Audio Production	3		MEDI	Elective	3										
MCOMM	220	Scriptwriting	3		MEDI	Elective	3										
MCOMM	224	History of Motion Pictures	3	F2 909	FILM	Elective	3	HUM									
MCOMM	230	Online Media Promotion for Creative Artists	3		MEDI	Elective	3										
MCOMM	260	Mass Communication Internship II	1-3			Elective					Evaluated individually						
MECTK		Mechanical Technology			No	Credit	0				No credit transfers from this department						
MEDLB		Medical Laboratory			No	Credit	0				No credit transfers from this department						
MEDO		Medical Office			No	Credit	0				No credit transfers from this department						
MGMT	113	Principles of Management	3		MGMT	305	3				May not use to fulfill 300-level req in major/minor						
MGMT	203	Sales Management	3		MKTG	Elective	3										
MGMT	205	Human Resource Management	3		MGMT	345	3				May not use to fulfill 300-level req in major/minor						
MGMT	211	Managing the Supply Chain	3		No	Credit	0										
MGMT	213	Management Cases and Problems	3		No	Credit	0										
MGMT	214	Managing Technology	3		No	Credit	0										
MGMT	215	Office Management	3		No	Credit	0										
MGMT	216	Entrepreneurship	3		MGMT	Elective	3										
MGMT	260	Management Internship	3			Elective					Evaluated individually						
MKTG	112	Principles of Marketing	3		MKTG	300	3				May not use to fulfill 300-level req in major/minor						
MKTG	115	Retailing	3		MKTG	Elective	3										
MKTG	200	Advertising	3		MKTG	Elective	3										

**COURSE SUBSTITUTIONS FOR STUDENTS TRANSFERRING FROM ILLINOIS CENTRAL COLLEGE TO NORTH CENTRAL COLLEGE**

*Based on the 2024-2025 Illinois Central College Catalog and the 2024-2025 North Central College Catalog*

Illinois Central College Courses				NCCC Courses			NCC General Education and Comments			
DEPT	NUM	COURSE TITLE	SEM CRED	IAI EQUIV	Dept	Number	Credit	GENERAL EDUCATION		COMMENT
MKTG	201	Sales	3		MKTG	340	3			May not use to fulfill 300-level req in major/minor
MKTG	202	Consumer Marketing	3		MKTG	310	3			May not use to fulfill 300-level req in major/minor
MKTG	207	Event Planning	3		No	Credit	0			
MKTG	260	Marketing Internship	3			Elective				Evaluated individually
MLT		Medical Laboratory Technology			No	Credit	0			No credit transfers from this department
MM	140	Multimedia Production I	3		MEDI	Elective	3			
MM	150	Multimedia Theory	3		MEDI	Elective	3			
MM	230	Digital Video Production	3		MEDI	222	3			
MM	231	Video Special Effects	3		MEDI	Elective	3			
MM	241	Multimedia Authoring	5		MEDI	Elective	5			
MM	255	Independent Study	1-5			Elective				Evaluated individually
MUS	109	Recording Techniques I	3		MUSI	285	3			
MUS	110	Class Piano I	2		MUAL	110	2			
MUS	111	Class Piano II	2		MUAL	110	2			
MUS	114	Class Piano for Non-Music Majors	2		MUAL	110	2			
MUS	117	Enrichment for Piano	0.5		MUAL	110	0.5			
MUS	119	Recording Techniques II	3		MUSI	Elective	3			
MUS	120	Introduction to Music Business	3		MUSI	Elective	3			
MUS	128	Enrichment for Voice	0.5		MUAL	100	0.5			
MUS	130	Chamber Singers	1		MUEN	104	1			
MUS	131	Concert Band	1		MUEN	113	1			
MUS	132	Jazz Band	1		MUEN	120	1			
MUS	134	Concert Choir	1		MUEN	101	1			
MUS	136	Music Fundamentals	3		MUSI	Elective	3			
MUS	137	Vocal Jazz Ensemble	1		MUAL	123	1			
MUS	146	Beginning Class Guitar I	2		MUAL	Elective	2			
MUS	147	Beginning Class Guitar II	2		MUAL	Elective	2			
MUS	148	Introduction to American Music	3	F1 904	MUSI	Elective	3	ART		
MUS	149	Introduction to Music Literature	3	F1 901	MUSI	Elective	3	ART		
MUS	150	Music Appreciation	3	F1 900	MUSI	150	3	ART		
MUS	154	Enrichment for Brass	0.5		MUAL	149	0.5			
MUS	158	Enrichment for Woodwind	0.5		MUAL	129	0.5			
MUS	160	Enrichment for Percussion	0.5		MUAL	160	0.5			
MUS	162	Enrichment for Guitar	0.5		MUAL	185	0.5			
MUS	163	Applied Guitar II	1		MUAL	185	1			
MUS	164	Guitar Ensemble	1		MUEN	Elective	1			
MUS	170	Theory I	3		MUSI	101	3			
MUS	171	Theory II	3		MUSI	102	3			
MUS	180	Musicianship I	1		MUSI	Elective	1			
MUS	181	Musicianship II	1		MUSI	108	1			
MUS	210	Class Piano Music Majors III	2		MUAL	110	2			
MUS	211	Class Piano Music Majors IV	2		MUAL	110	2			
MUS	214	Class Piano for Non-Music Majors	2		MUAL	110	2			
MUS	217	Applied Piano	1		MUAL	110	1			
MUS	228	Applied Voice	1		MUAL	100	1			
MUS	254	Applied Brass	1		MUAL	149	2			
MUS	258	Applied Woodwind	1		MUAL	129	2			
MUS	260	Applied Percussion	1		MUAL	160	2			
MUS	262	Applied Guitar	1		MUAL	185	1			
MUS	264	Guitar Ensemble	1-3		MUEN	Ensemble	1-3			

**COURSE SUBSTITUTIONS FOR STUDENTS TRANSFERRING FROM ILLINOIS CENTRAL COLLEGE TO NORTH CENTRAL COLLEGE**

*Based on the 2024-2025 Illinois Central College Catalog and the 2024-2025 North Central College Catalog*

Illinois Central College Courses											NCCC Courses			NCC General Education and Comments			
DEPT	NUM	COURSE TITLE	SEM CRED	IAI EQUIV	Dept	Number	Credit	GENERAL EDUCATION			COMMENT						
MUS	270	Theory III	3		MUSI	201	3										
MUS	271	Theory IV	3		MUSI	202	3										
MUS	280	Musicianship III	1		MUSI	Elective	1										
MUS	281	Musicianship IV	1		MUSI	208	1										
MUS	290	Music Internship	1-3			Elective	1-3				Evaluated individually						
NCC		All Non-Credit Courses			No	Credit	0				No credit transfers from this department						
NCTK		Numerical Control Technology			No	Credit	0				No credit transfers from this department						
NUTR	110	Basic Nutrition	2		NUTR	Elective	2										
NUTR	120	Principles of Nutrition	3		BCHM	140	3										
NUTR	210	Professional Topics in the Dietetics Field	1		No	Credit	0										
OFACS		Office Administration & Computer Support			No	Credit	0				No credit transfers from this department						
OFOCC		Office Occupations			No	Credit	0				No credit transfers from this department						
OTA		Occupational Therapy Assistant			No	Credit	0				No credit transfers from this department						
PDTTD		Professional Tractor/Trailer Driver			No	Credit	0				No credit transfers from this department						
PHIL	110	Introduction to Philosophy	3	H4 900	PHIL	100	3	HUM	ETH								
PHIL	111	Logic	3	H4 906	PHIL	230	3		QUA								
PHIL	112	Comparative Religions	3	H5 904N	RELG	100	3	HUM	GLO								
PHIL	113	Medical Ethics	3		PHIL	213	3	HUM	ETH								
PHIL	114	Business Ethics	3		BUSN	Elective	3		ETH								
PHIL	115	Ethics	3	H4 904	PHIL	110	3	HUM	ETH								
PHIL	116	Philosophy of Religion	3	H4 905	RELG	360	3	HUM	ETH		May not use to fulfill 300-level req in major/minor						
PHIL	118	Social and Political Philosophy	3		PHIL	340	3	HUM	ETH	POW	May not use to fulfill 300-level req in major/minor						
PHTA		Physical Therapy Assistant			No	Credit	0				No credit transfers from this department						
PHYED	110	Basketball	1		KINE	Activity	1				A maximum 8 hours of KINE activity transfer						
PHYED	114	Volleyball	1		KINE	Activity	1				A maximum 8 hours of KINE activity transfer						
PHYED	116	Introduction to Recreation	2		No	Credit	0										
PHYED	118	Softball	1		KINE	Activity	1				A maximum 8 hours of KINE activity transfer						
PHYED	119	Advanced Softball	1		KINE	Activity	1				A maximum 8 hours of KINE activity transfer						
PHYED	120	Bowling	1		KINE	Activity	1				A maximum 8 hours of KINE activity transfer						
PHYED	122	Advanced Basketball	1		KINE	Activity	1				A maximum 8 hours of KINE activity transfer						
PHYED	124	Advanced Volleyball	1		KINE	Activity	1				A maximum 8 hours of KINE activity transfer						
PHYED	126	Baseball	1		KINE	Activity	1				A maximum 8 hours of KINE activity transfer						
PHYED	127	Advanced Baseball	1		KINE	Activity	1				A maximum 8 hours of KINE activity transfer						
PHYED	128	Distance Running	1		KINE	Activity	1				A maximum 8 hours of KINE activity transfer						
PHYED	129	Advanced Distance Running	1		KINE	Activity	1				A maximum 8 hours of KINE activity transfer						
PHYED	130	Golf	1		KINE	Activity	1				A maximum 8 hours of KINE activity transfer						
PHYED	131	Advanced Golf	1		KINE	Activity	1				A maximum 8 hours of KINE activity transfer						
PHYED	136	Foundations of Human Movement	3		KINE	Elective	3										
PHYED	140	Physical Conditioning	1		KINE	Activity	1				A maximum 8 hours of KINE activity transfer						
PHYED	143	Self Defense	1		KINE	Activity	1				A maximum 8 hours of KINE activity transfer						
PHYED	145	Advanced Physical Conditioning	1		KINE	Activity	1				A maximum 8 hours of KINE activity transfer						
PHYED	147	Tai Chi	1		KINE	Activity	1				A maximum 8 hours of KINE activity transfer						
PHYED	149	Weight Training	1		KINE	Activity	1				A maximum 8 hours of KINE activity transfer						
PHYED	162	Advanced Weight Training	1		KINE	Activity	1				A maximum 8 hours of KINE activity transfer						
PHYED	168	Aerobics	1		KINE	Activity	1				A maximum 8 hours of KINE activity transfer						
PHYED	169	Advanced Aerobics	1		KINE	Activity	1				A maximum 8 hours of KINE activity transfer						
PHYED	175	Principles of Training	3		EXSC	Elective	3										
PHYED	176	Exercise Testing, Prescription and Design	3		EXSC	Elective	3										
PHYED	180	Aerobic Super Circuit Fitness	1		KINE	Activity	1				A maximum 8 hours of KINE activity transfer						
PHYED	181	Aerobic Super Circuit Fitness	1		KINE	Activity	1				A maximum 8 hours of KINE activity transfer						

**COURSE SUBSTITUTIONS FOR STUDENTS TRANSFERRING FROM ILLINOIS CENTRAL COLLEGE TO NORTH CENTRAL COLLEGE**

*Based on the 2024-2025 Illinois Central College Catalog and the 2024-2025 North Central College Catalog*

Illinois Central College Courses											NCCC Courses			NCC General Education and Comments			
DEPT	NUM	COURSE TITLE	SEM CRED	IAI EQUIV	Dept	Number	Credit	GENERAL EDUCATION		COMMENT							
PHYED	182	Aerobic Super Circuit Fitness	1		KINE	Activity	1			A maximum 8 hours of KINE activity transfer							
PHYED	183	Aerobic Super Circuit Fitness	1		KINE	Activity	1			A maximum 8 hours of KINE activity transfer							
PHYED	190	Soccer	1		KINE	103	1			A maximum 8 hours of KINE activity transfer							
PHYED	191	Advanced Soccer	1		KINE	Activity	1			A maximum 8 hours of KINE activity transfer							
PHYED	205	Fitness and Wellness	2		HTSC	Elective	2										
PHYED	210	Sport Psychology	3		KINE	Elective	3										
PHYED	236	Scientific Basis of Human Movement	3		KINE	Elective	3										
PHYED	276	Personal Training Field Experience	1		No	Credit	0										
PHYED	277	Physical Education Topics	1-3			Elective				Evaluated individually							
PHYS	104	Pre-Technical Physics	4		No	Credit	0										
PHYS	110	Foundations of Physics	4	P9 901L	PHYS	Elective	4	SCI									
PHYS	112	Technical Physics I	4		PHYS	Elective	4	SCI									
PHYS	113	Technical Physics II	4		PHYS	Elective	4	SCI									
PHYS	120	General Physics I	5	P1 900L	PHYS	131	5	SCI		Only one of PHYS 120 or 211+213 transfer							
PHYS	121	General Physics II	5		PHYS	132	5			Only one of PHYS 121 or 212 transfer							
PHYS	211	Engineering Physics: Mechanics	4		PHYS	Elective	4	SCI		PHYS 211 + PHYS 213 = PHYS 161							
PHYS	212	Engineering Physics: Electricity & Magnetism	4		PHYS	162	4	SCI		Only one of PHYS 121 or 212 transfer							
PHYS	213	Engineering Physics: Thermodynamics	2		PHYS	Elective	2			PHYS 211 + PHYS 213 = PHYS 161							
PHYS	214	Engineering Physics: Modern Physics	2		PHYS	Elective	2										
PHYSC	090	Introduction to Scientific Literacy	3		No	Credit	0										
PHYSC	110	Energy and Environment	4	P9 900L	ENVI	Elective	4	SCI									
PHYSC	114	Introduction to Astronomy	4	P1 906L	PHYS	110	4	SCI									
POLSC	115	American National Government	3	S5 900	POLS	101	3	SOC	POW								
POLSC	119	State and Local Government	3	S5 902	POLS	Elective	3	SOC	POW								
POLSC	120	Political Methods and Concepts	3	S5 903	POLS	Elective	3	SOC									
POLSC	122	Introduction to International Relations	3	S5 904	POLS	102	3	SOC	GLO								
POLSC	124	Comparative Political Systems	3	S5 905	POLS	221	3	SOC	GLO								
PRLGL		Paralegal			No	Credit	0			No credit transfers from this department							
PRNRS		Practical Nursing			No	Credit	0			No credit transfers from this department							
PSY	110	Introduction to Psychology	3	S6 900	PSYC	100	3	SOC									
PSY	112	Personality	3		PSYC	320	3			May not use to fulfill 300-level req in major/minor							
PSY	115	Psychology of Gender Differences	3		PSYC	Elective	3	SOC									
PSY	118	Human Sexuality	3		PSYC	Elective	3										
PSY	200	Educational Psychology	3		PSYC	205	3										
PSY	202	Child and Adolescent Development	3	S6 903	PSYC	210	3	SOC									
PSY	210	Human Social Behavior	3	S8 900	PSYC	240	3	SOC		Only one of PSY 210 or SOC 218 transfers							
PSY	220	Adulthood and Aging	3	S6 905	PSYC	230	3	SOC									
PSY	225	Abnormal Psychology	3		PSYC	324	3			May not use to fulfill 300-level req in major/minor							
PSY	250	Intro Research Methods in Behavioral Sciences	3		SOCI	200	3	QUA									
RADTK		Radiography			No	Credit	0			No credit transfers from this department							
REACT		Refrigeration & Air Conditioning			No	Credit	0			No credit transfers from this department							
RESP		Respiratory Care			No	Credit	0			No credit transfers from this department							
RNRS		Nursing			No	Credit	0			No credit transfers from this department							
SCM		Supply Chain Management			No	Credit	0			No credit transfers from this department							
SSC	111	Americans and Their Culture	3	S9 900	NCCC	Elective	3	SOC									
SSC	115	Leadership and Community Service	2		No	Credit	0										
SOC	110	An Introduction to Sociology	3	S7 900	SOCI	100	3	SOC									
SOC	114	Social Problems	3	S7 901	SOCI	Elective	3	SOC									
SOC	120	Marriage and The Family	3	S7 902	SOCI	342	3	GLO		May not use to fulfill 300-level req in major/minor							
SOC	210	Introduction to Criminology	3		CRIM	100	3										

**COURSE SUBSTITUTIONS FOR STUDENTS TRANSFERRING FROM ILLINOIS CENTRAL COLLEGE TO NORTH CENTRAL COLLEGE**

*Based on the 2024-2025 Illinois Central College Catalog and the 2024-2025 North Central College Catalog*

Illinois Central College Courses			NCCC Courses			NCC General Education and Comments					
DEPT	NUM	COURSE TITLE	SEM CRED	IAI EQUIV	Dept	Number	Credit	GENERAL EDUCATION			COMMENT
SOC	213	Introduction to Cultural Anthropology	3	S1 901N	ANTH	Elective	3	SOC	GLO		
SOC	218	Introduction to Social Psychology	3	S8 900	PSYC	240	3	SOC			Only one of PSY 210 or SOC 218 transfers
SOC	219	The Sociology of Race and Ethnicity America	3	S7 903D	SOCI	211	3	SOC	POW		
SOC	221	Death and Dying	3		RELG	250	HUM	ETH			
SOCWK		Social Work			No	Credit	0				No credit transfers from this department
SPAN	105	Conversational Spanish and Culture	3		SPAN	Elective	3				
SPAN	110	Elementary Spanish I	4		SPAN	101	4				
SPAN	111	Elementary Spanish II	4		SPAN	102	4				
SPAN	210	Intermediate Spanish I	4		SPAN	201	4				
SPAN	211	Intermediate Spanish II	4	H1 900	SPAN	202	4	HUM			
SPGED		Spanish General Education Development			No	Credit	0				No credit transfers from this department
STUDY		Study Skills			No	Credit	0				No credit transfers from this department
SURTK		Surgical Technology			No	Credit	0				No credit transfers from this department
THTRE	110	Theatre Appreciation	3	F1 907	THEA	102	3	ART			
THTRE	111	Modern Drama	3	F1 907	THEA	Elective	3	ART			
THTRE	113	Introduction to Technical Theatre	3		THEA	141	3				
THTRE	114	Fundamentals of Theatrical Design	3		THEA	140	3				
THTRE	115	Stage Makeup	2		THEA	144	2				
THTRE	118	Theatre Practicum	1		THEA	115	1				A maximum 6 hours of THE 115 transfer
THTRE	119	Theatre Practicum	1		THEA	115	1				A maximum 6 hours of THE 115 transfer
THTRE	122	Acting I	3		THEA	101	3	ART			
THTRE	123	Directing I	3		THEA	Elective	3				
THTRE	210	Introduction to Costuming	3		THEA	243	3				
THTRE	211	Theatre Internship	3			Elective					Evaluated individually
THTRE	218	Theatre Practicum	1		THEA	115	1				A maximum 6 hours of THE 115 transfer
THTRE	219	Theatre Practicum	1		THEA	115	1				A maximum 6 hours of THE 115 transfer
THTRE	222	Acting II	3		THEA	150	3				
THTRE	223	Directing II	3		THEA	330	3				May not use to fulfill 300-level req in major/minor
TKDR		Truck Driving Training			No	Credit	0				No credit transfers from this department
TM		Therapeutic Massage			No	Credit	0				No credit transfers from this department
TYPE		Typing Skills			No	Credit	0				No credit transfers from this department
WELD		Welding Technology			No	Credit	0				No credit transfers from this department
WP		Word Processing			No	Credit	0				No credit transfers from this department
WPL		Workplace Literacy			No	Credit	0				No credit transfers from this department
WRKSK		Work Skills			No	Credit	0				No credit transfers from this department