Movement One: Rhapsody in Blue/Piano Concerto in F

Arranged for the 2017 North Central College Cardinal Marching Band

Trumpet 3
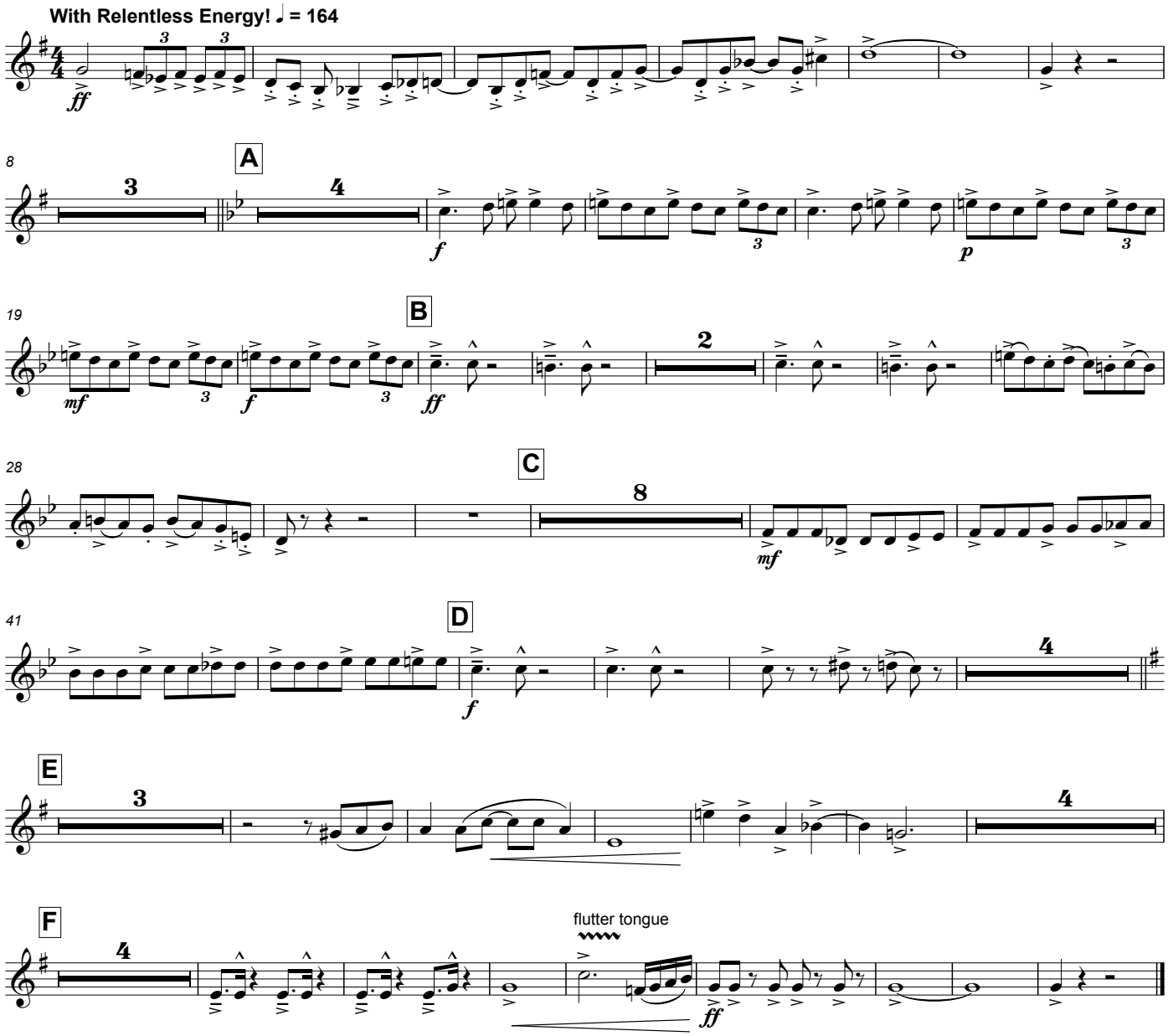
George Gershwin
arr. Sean Kelley