Movement Two: Appalachian Spring

Arranged for the 2017 North Central College Cardinal Marching Band

Mellophone
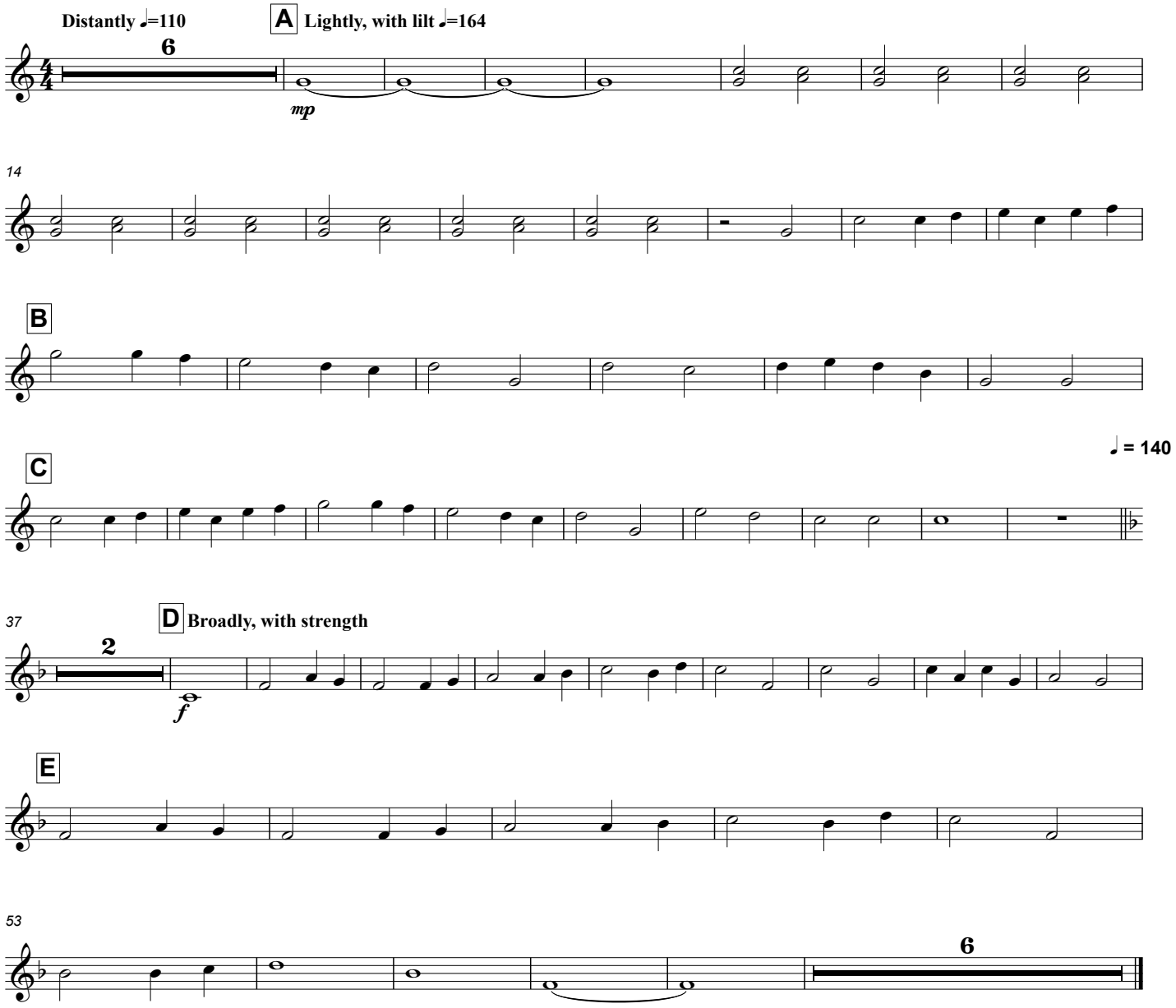
Setting by Aaron Copland
arr. Sean Kelley