

NORTH CENTRAL COLLEGE



Housing Questionnaire for International Living

Applications Due:
April 1, 2020 at 12:00pm CST



Center for Global Education
30 N. Brainard St.
Naperville, IL 60540



Jesús Velasco
Assistant Director, International
Student Services and Engagement
jvelasco@noctrl.edu



NORTH CENTRAL
COLLEGE 1861

WHY CHOOSE INTERNATIONAL COMMUNITY HOUSING?

By opting to reside in International Community Housing, you will be a part of a living-learning community that will encourage ambitious goal-setting and provide opportunities to build cross-cultural relationships with students who have shown interest in global perspectives. This community will also promote language learning, explore personal and cultural identities, and help you navigate cultural differences.

WHAT ARE THE BENEFITS OF LIVING IN INTERNATIONAL COMMUNITY HOUSING?

By living in International Community Housing, you will:

- Develop transformational relationships through meaningful interactions with students, faculty and staff who will help guide your education through a global perspectives lens
- Immerse yourself in a global community housing students from all around the world
- Engage in customized programming through the Center for Global Education
- Explore foreign languages
- Be assigned a roommate who is both excited to have an international roommate, as well as shares similar interests with you

HOW IS THE COMMUNITY FLOOR ARRANGED?

The International Living and Learning Community is located on the fourth floor of Patterson Hall. Two Resident Assistants (RA) will provide guidance and support for all floor members. Additional leadership will be provided by North Central's Center for Global Education and faculty members teaching the international first-year seminar course. All North Central College policies apply to international student housing participants. The Office of Residence Life reserves the right to remove any individuals who violate College policy.

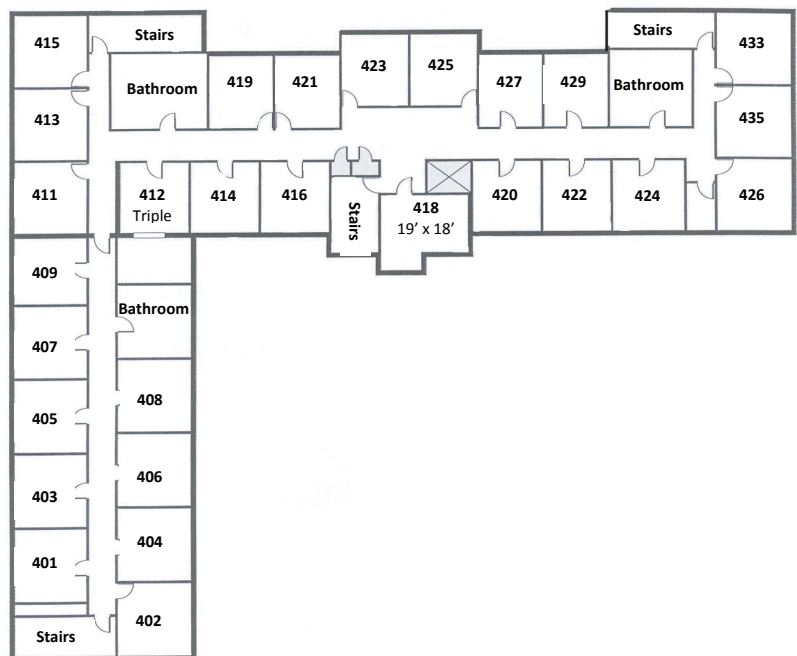

WHAT ARE MY NEXT STEPS?

1. Fill out the international roommate questionnaire in this application.
2. Complete and submit this application, either electronically or in print, no later than noon on April 1, 2020. Contact information is provided on page one.
3. The Center for Global Education will notify you of your new housing assignment in early July.
4. Contact your new American roommate and get to know them!

NORTH CENTRAL COLLEGE CAMPUS MAP

The International Living and Learning Community is located in Patterson Hall at 180 E. Chicago Ave., Naperville, IL.



NORTH CENTRAL COLLEGE 1861

30 North Brainerd Street • Naperville, IL 60540
630.637.5100 • northcentralcollege.edu

1. 225 N. Loomis House [H225]
2. Kimmel Residence Hall [KL] 224 N. Loomis St.
3. Larrance Academic Center [LAC] 309 E. School St.
4. Kiekhofer Hall and Kotten Chapel [KH] 329 E. School St.
5. Seybert Hall [ST] 208 N. Loomis St.
6. Oesterle Library [LIB] 320 E. School St.
7. Goldspohn Hall [G] 31 N. Loomis St.
8. School of Business and Entrepreneurship [BE] 40 N. Brainerd St.
9. Rolland Center Boilerhouse Café [RC] 29 N. Loomis St.
10. Old Main [OM] 30 N. Brainerd St.
11. Carnegie Hall [C] 10 N. Brainerd St.
12. Harold and Eva White Activities Center [WAC] 325 E. Benton Ave.
13. Meiley-Swallow Hall [MS] 31 S. Ellsworth St.
14. Pfeiffer Hall [PH] 310 E. Benton Ave.
15. A.A. Smith House [H28] 28 S. Loomis St.
16. 116 S. Brainerd House [H116]
17. Hammersmith House [H122] 122 S. Brainerd St.
18. Wentz Science Center [WSC] 131 S. Loomis St.
19. 40 E. Jefferson House [H40]
20. Abe House [H48] 48 E. Jefferson Ave.
21. Campus Store [B100] 100 E. Jefferson Ave.
22. Wentz Concert Hall/Fine Arts Center [FAC] 171 E. Chicago Ave.
23. Geiger Residence Hall [GR] 221 E. Chicago Ave.
24. Kaufman Dining Hall [K] 221 S. Brainerd St.
25. Rall Residence Hall [RL] 211 S. Brainerd St.
26. Seager Residence Hall [SR] 311 E. Chicago Ave.
27. Schneller Residence Hall [SSH] 147 S. Loomis St.
28. President's House 409 E. Chicago Ave.
29. Patterson Residence Hall [PRH] 180 E. Chicago Ave.
30. Ward Residence Hall [WH] 192 E. Chicago Ave.
31. New Hall Residence Hall [NH] 451 S. Brainerd St.
32. 224 E. Chicago House [H224]
33. Oliver Hall [WONC] 232 E. Chicago Ave.
34. Edward Everett Rall House 329 S. Brainerd St.
35. Benedetti-Wehrli Stadium [STAD] 455 S. Brainerd St.
36. Merner Field House [MF] 450 S. Brainerd St.
37. Residence Hall/Recreation Center [RRC] 440 S. Brainerd St.
38. Zimmerman Stadium 467 S. Brainerd St.
39. Athletics Practice Field
40. Shanower Family Field 435 S. Loomis St.
41. Operations [M999] 999 E. Chicago Ave.
42. Riverview Property

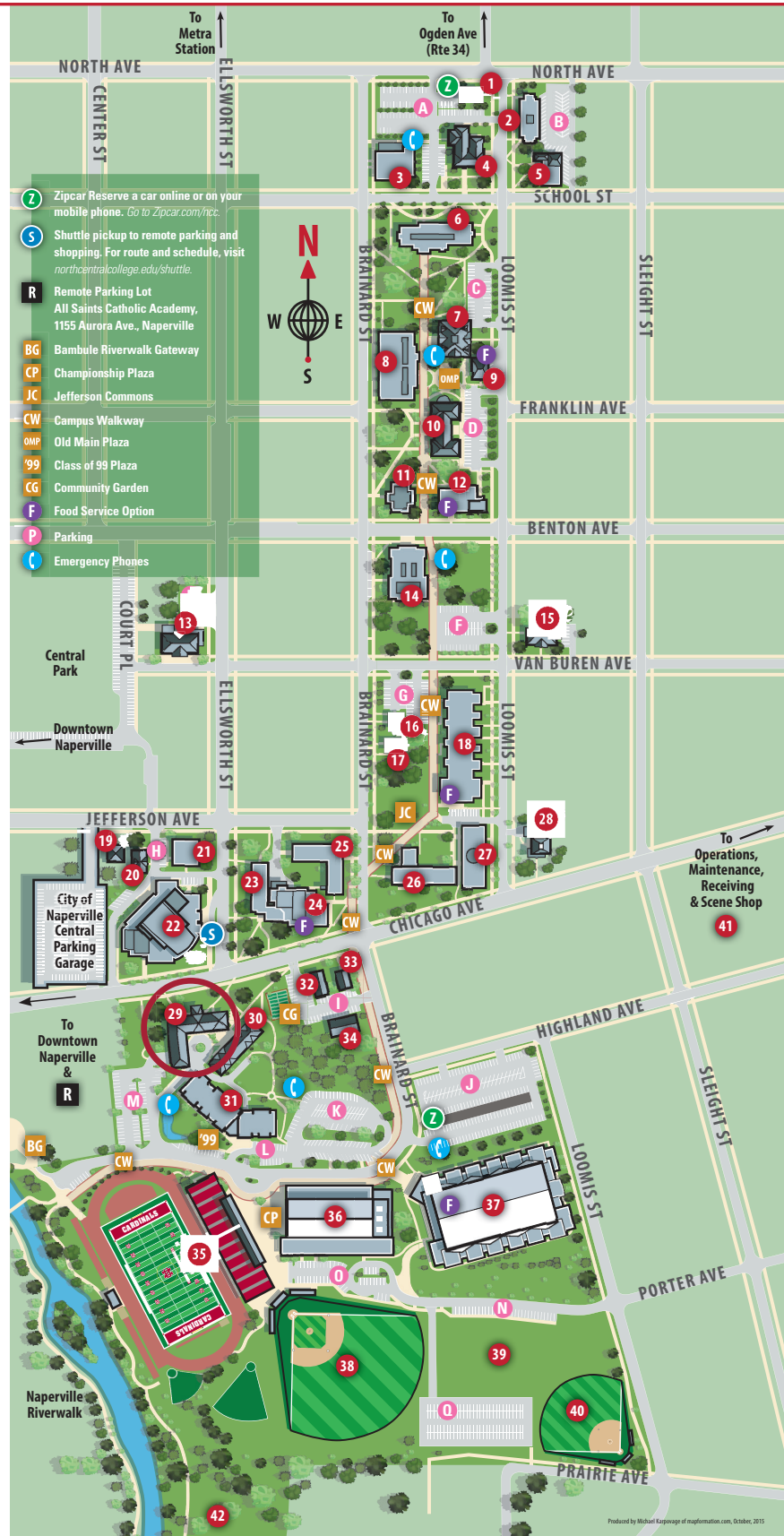

NORTH CENTRAL COLLEGE

RESIDENCE LIFE HOUSING APPLICATION AND ROOMMATE QUESTIONNAIRE

Admission Office Use Only:
Application Received Date _____

Admission Office Use Only:
Room Deposit Date _____

Residence Life Office Use Only:
Date _____
Hall/Room _____ / _____

The Office of Residence Life strives to match each resident with compatible roommates and living/learning environments. To assist with the matching process, it's important that you fill out the roommate questionnaire as completely and honestly as possible. Applications received before April 24, 2020 are guaranteed on-campus housing, and students will be housed in order of deposit date.

Full Name _____ North Central College ID# _____

Address _____ City _____ State _____ Zip _____

Home Phone _____ Cell Phone _____

Email Address _____ Birth Date _____ Age _____

Sex: Female Male Intersex Gender: Woman Man Prefer to self identify: _____

First semester at North Central College: Fall 2020 Spring 2021

Please check one:

- First-year student Transfer student International student
 Domestic exchange student Graduate student Readmitted student

Class Status (during agreement years 2020-2021):

- First-year Sophomore Junior Senior Graduate student

Anticipated major _____

Have you identified a particular roommate? If so, list the name of your desired roommate. Please make sure your desired roommate also lists you; Residence Life will only honor mutual roommate requests. **(Residence Life cannot guarantee all roommate requests will be honored.)**

Please list any medical conditions that may affect your room assignment*

***Please Note:** Students wishing to request a housing accommodation will need to contact Student Disability Services by phone at 630-637-5266 or by email at SDS@noctrl.edu. Student Disability Services will guide the student through the request process and will inform the Office of Residence Life of any approved accommodations. To learn more about this process, please contact Student Disability Services or visit the following website: northcentralcollege.edu/disability-services

ROOMMATE QUESTIONNAIRE:

Do you smoke?	Yes	No	No Preference
Are you comfortable living with a smoker?	Yes	No	No Preference
Do you anticipate studying in your room?	Yes	No	No Preference
Do you anticipate watching TV and listening to music while studying?	Yes	No	No Preference
Are you a light sleeper?	Yes	No	No Preference
Do you prefer to get up early in the morning?	Yes	No	No Preference
Do you prefer to stay up late?	Yes	No	No Preference
Do you anticipate entertaining friends in your room?	Yes	No	No Preference
Do you prefer your room be neat and clean?	Yes	No	No Preference
Do you identify as an ally of the LGBTQIA- (lesbian, gay, bisexual, transgender, queer, intersex, asexual) community?	Yes	No	No Preference
Would you like to live in an academically focused/honors community?*	Yes	No	No Preference
Do you prefer to live with someone who identifies as an ally to the LGBTQIA community?	Yes	No	No Preference

*Students wishing to live in an academic/honors community must have a high school GPA of at least 3.3.

Priority for academic community housing will be given to students who are part of the College Scholars Honors Program.

High school/previous college(s) attended _____

Current extracurricular activities _____

Hobbies/interests _____

Activities you plan to be involved with at North Central College _____

Are there any particular attitudes or behaviors that make you uncomfortable? _____

If you could pick the perfect roommate, what would that person be like? _____

Is there anything else we should know when considering your housing assignment?
(e.g., building preference, honors housing, LGBTQIA-community preference, medical/mental health concerns) _____

Please note: Please complete and return this form by April 1, 2020 at 12:00pm CST:



Center for Global Education
30 N. Brainard St.
Naperville, IL 60540



Jesús Velasco
Assistant Director, International
Student Services and Engagement
jvelasco@noctrl.edu



NORTH CENTRAL
COLLEGE 1861